

Add Document Type

Track related Documents

- 1) Click **File > Libraries > Document Types**
- 2) Click **Add**
- 3) Add the Document Type and assign to Departments

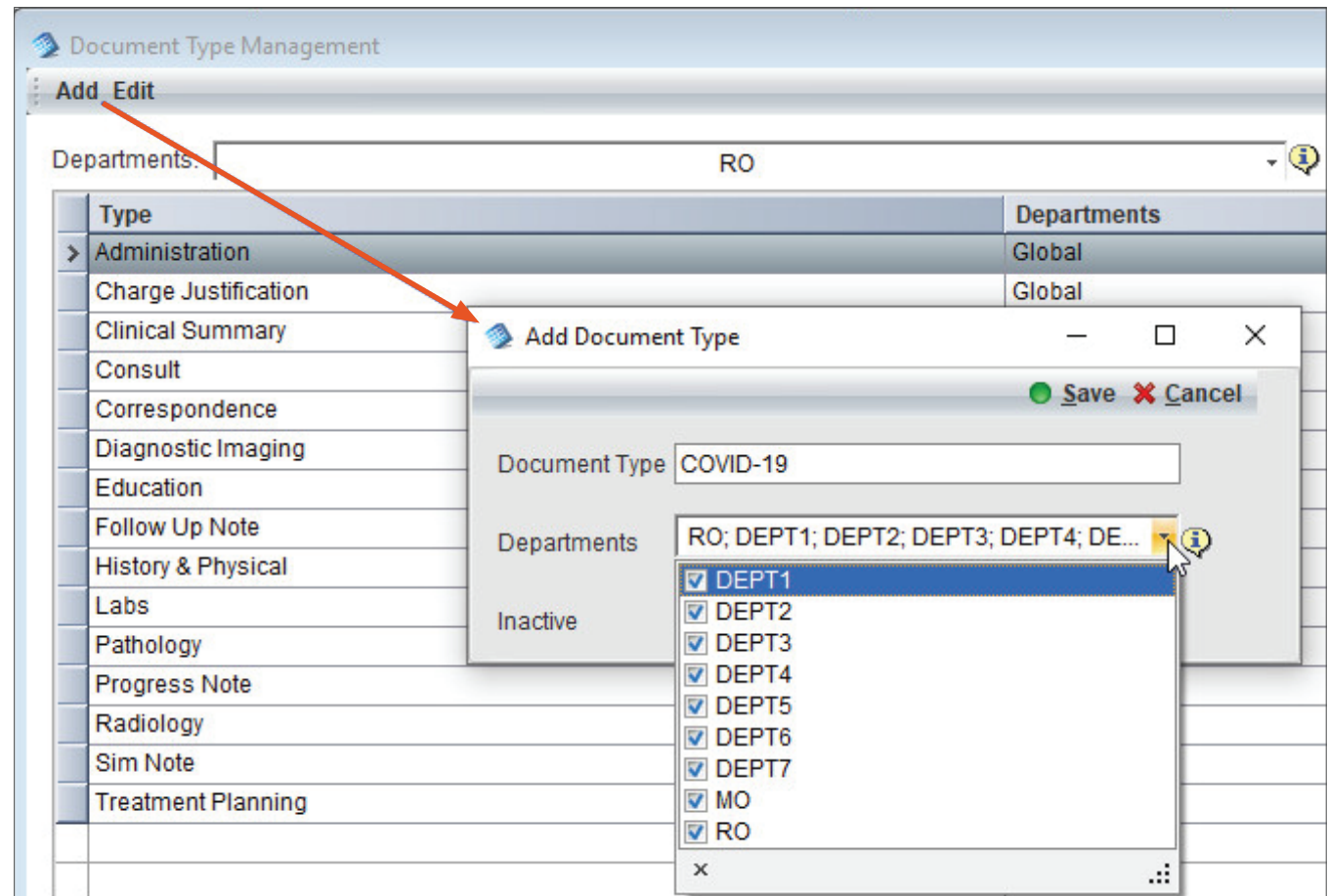

Add a Screening Assessment

Create a COVID-19 screening assessment

- 1) Click **File > System Utilities > Observation Definitions**
- 2) In **View panel**, click **Add New Tab View**

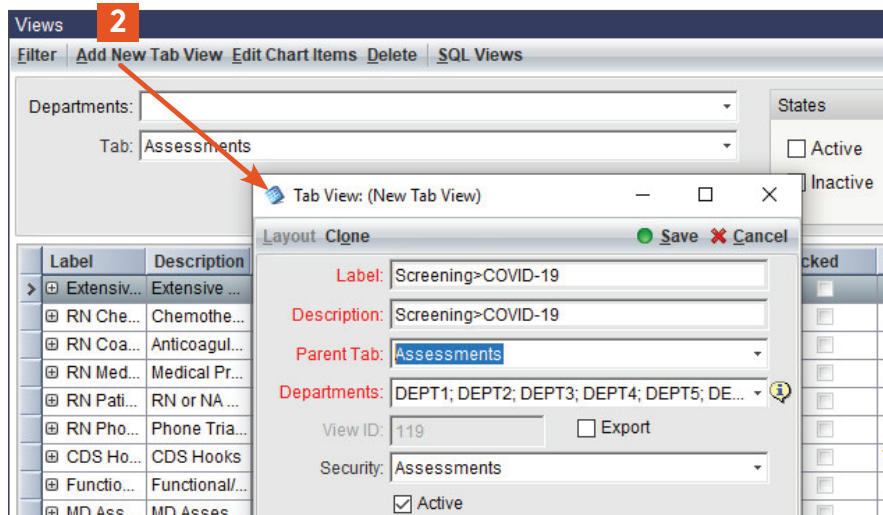

- 3) Highlight new Assessment row, click **Edit Chart Items**, find and drag available items from right panel to current items panel on left

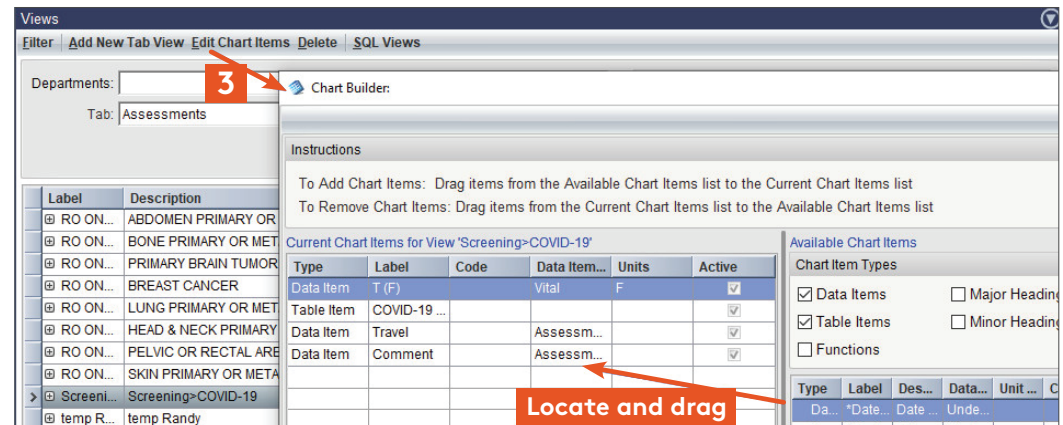

Add Assessment Table Item

Create a COVID-19 related assessment question, e.g., screening or telemedicine documentation

- 1) Click **File > System Utilities > Observation Definitions**
- 2) In **Observations Definition Items** widget, create a new question: select **Add > Table Item**
- 3) Create responses: select **Add > Table Item Choices**

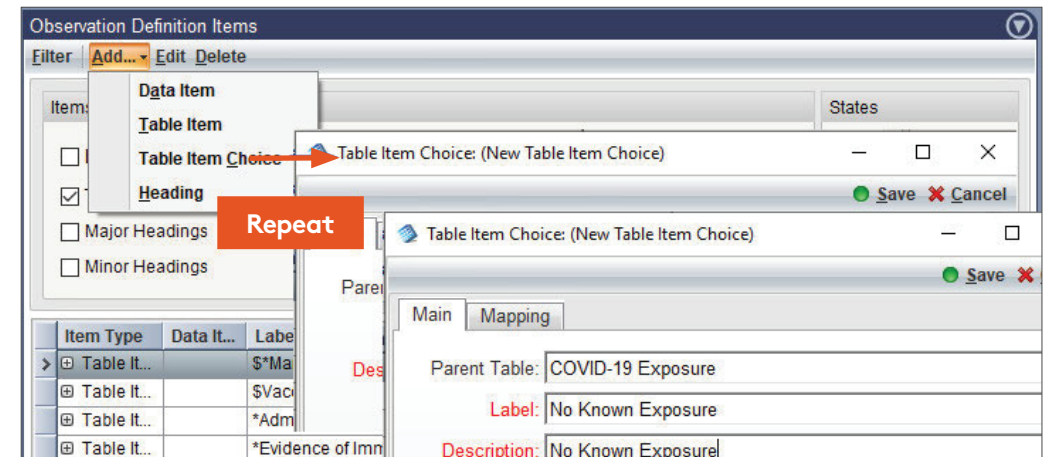
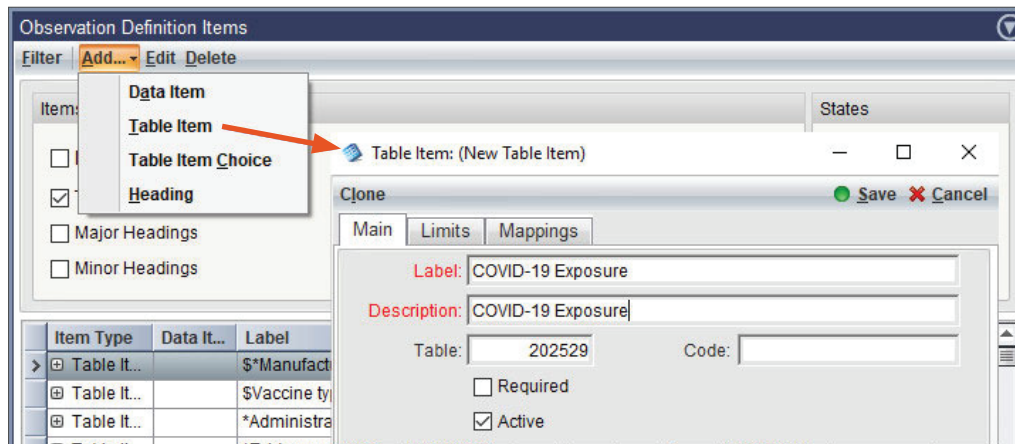

Capture codes for Telemedicine activity

- 1) Click **File > Libraries > Quality Check List Tasks**
- 2) **Add**. Identify billing code(s)

Chart Alert

Display COVID-19 status
on patient chart

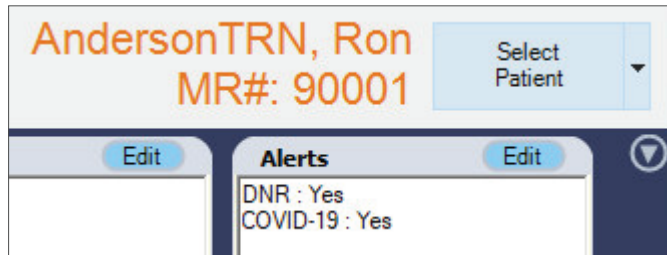

1) Configure

- a. File > System Utilities > Observation Definitions > Chart Views and Items
- b. Click Table Items, select Table: Alert types.
- c. Add Table Item Choice

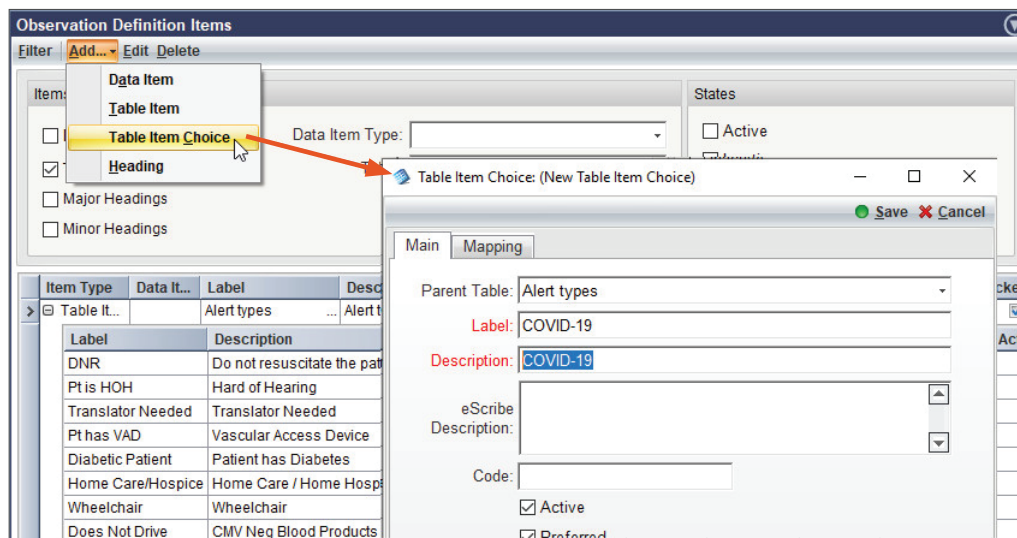

2) Assign to Patient

- a. Click eCHART > Allergies and Alerts
- b. Add alert

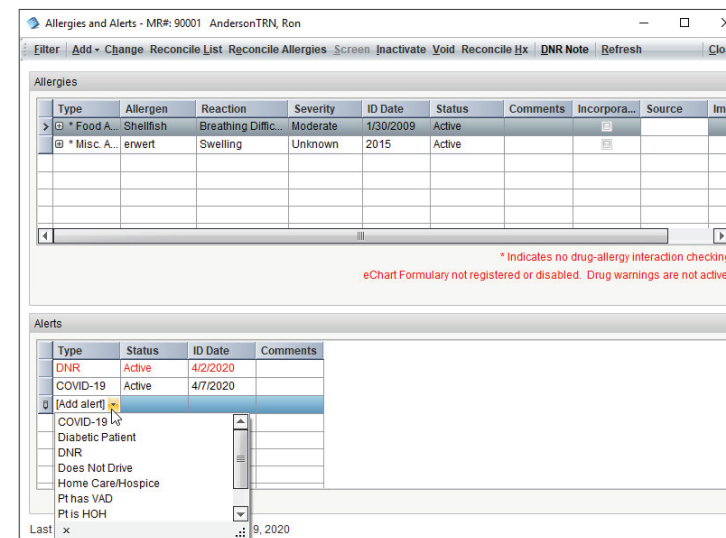

Add Dedicated Chart Page

Create a dedicated Chart Tab

1) Right mouse click on any tab, **click Add Tab**

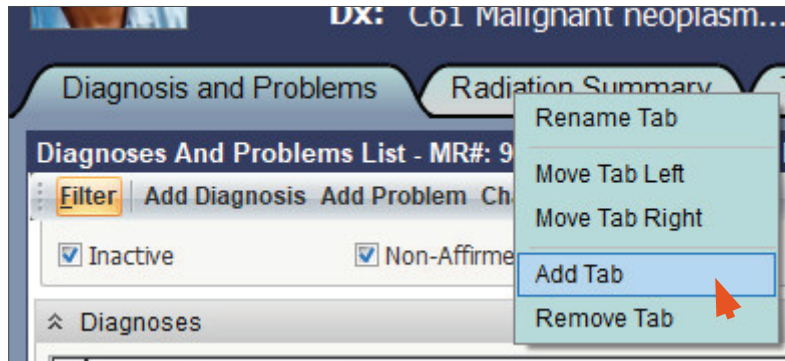

2) **Type tab label**

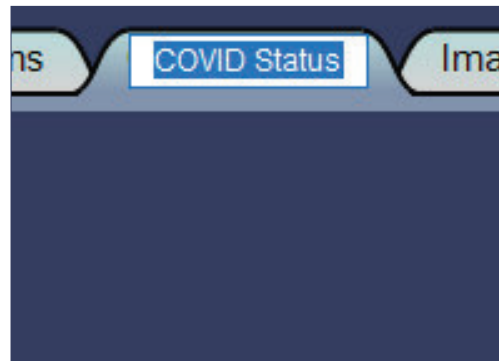

3) Add relevant content, e.g., merge field widget with Screening Assessment

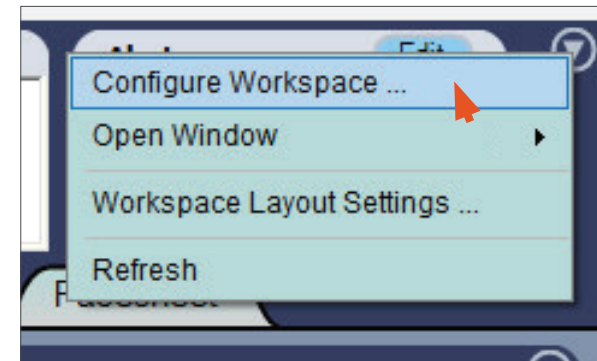

Alert clinic and monitor positive patients using Clinical Trials

- 1) Select **Tools > Clinical Trials > Trial**
- 2) Add **Trial ID**
- 3) Assign to Patient. Select **Tools > Clinical Trials > Patient**

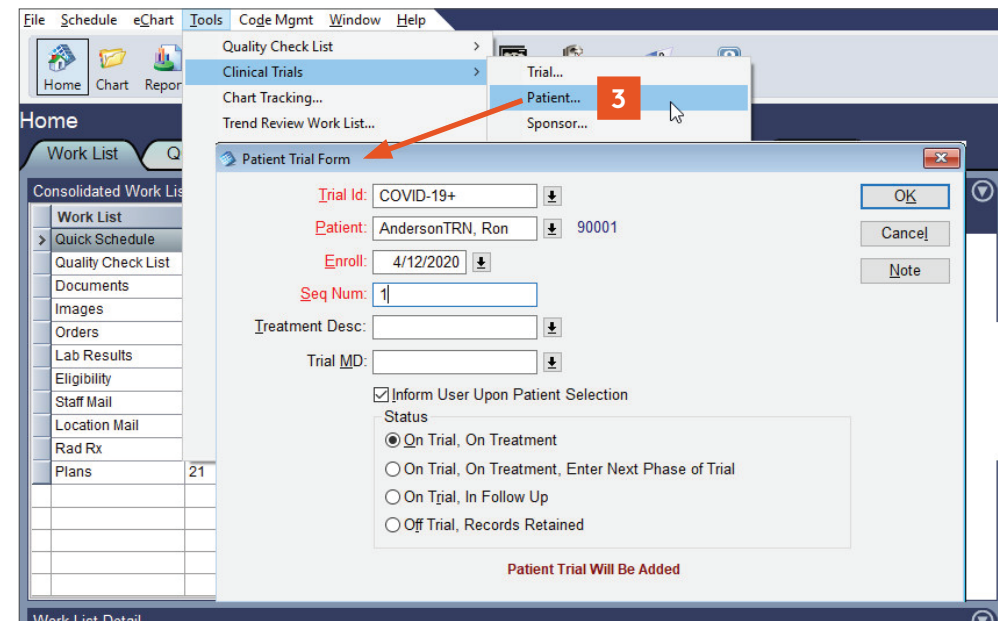
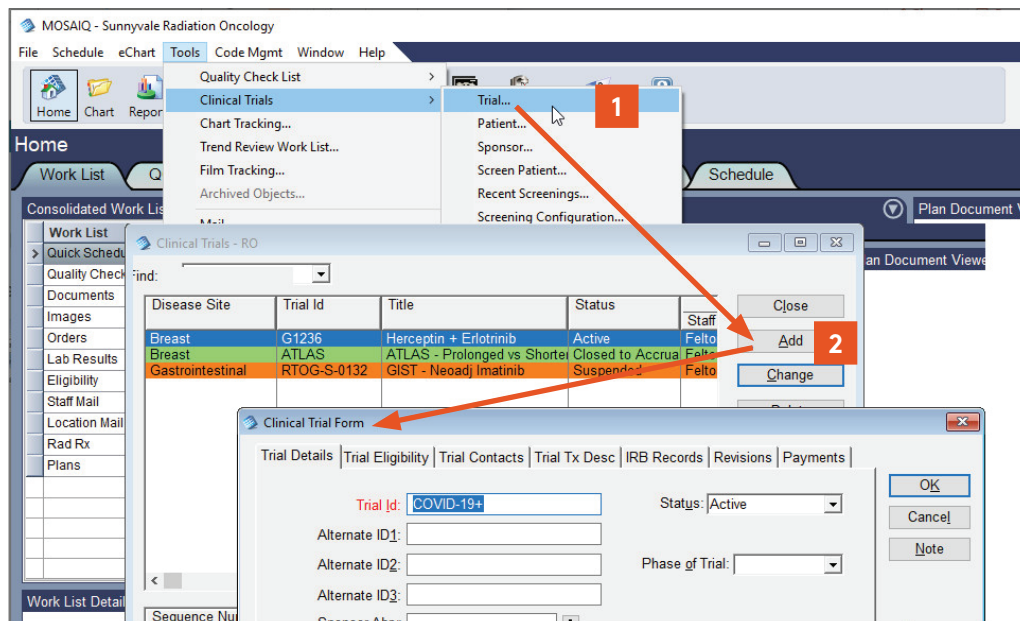

Please note: Sites must have the MOSAIQ® Clinical Trial option in order to utilize this functionality.

Add ICD Code/Problem

Add COVID-19 ICD code to problems list and assign to a patient

1) Configure

a. Click **File > Libraries > Diagnosis Codes. Add:**

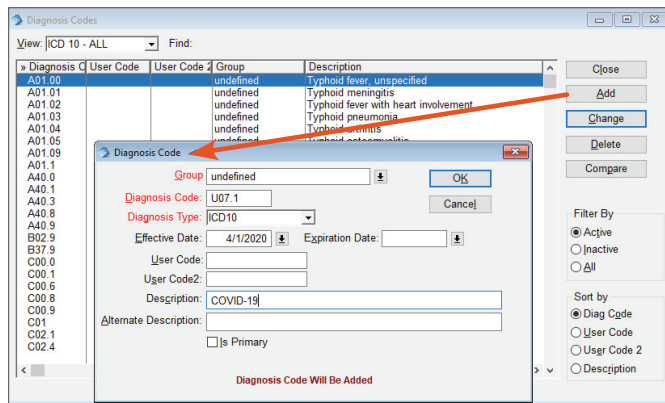

2) Assign to Patient: click **eCHART > Patient Problems. Add.**

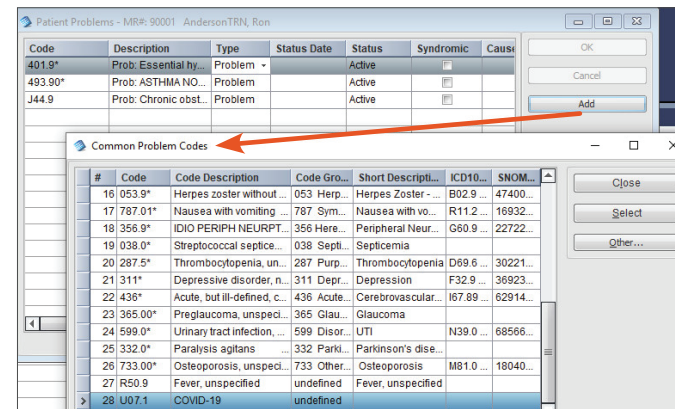

b. Click **File > Libraries > Common Problem Codes.**

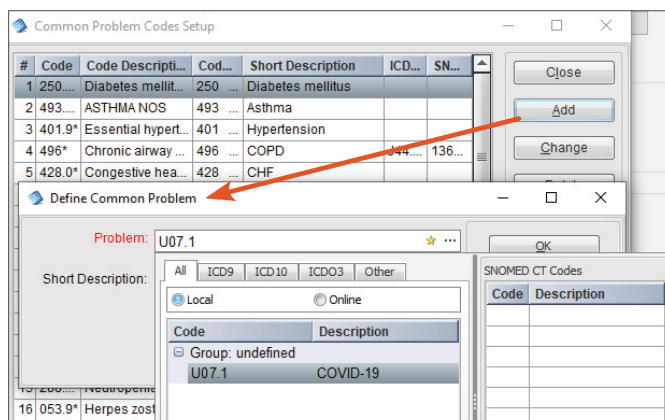

Merge Field Widget

View and add screening from Chart Viewer

1) From desired **Chart Tab**, select **Configure Workspace**

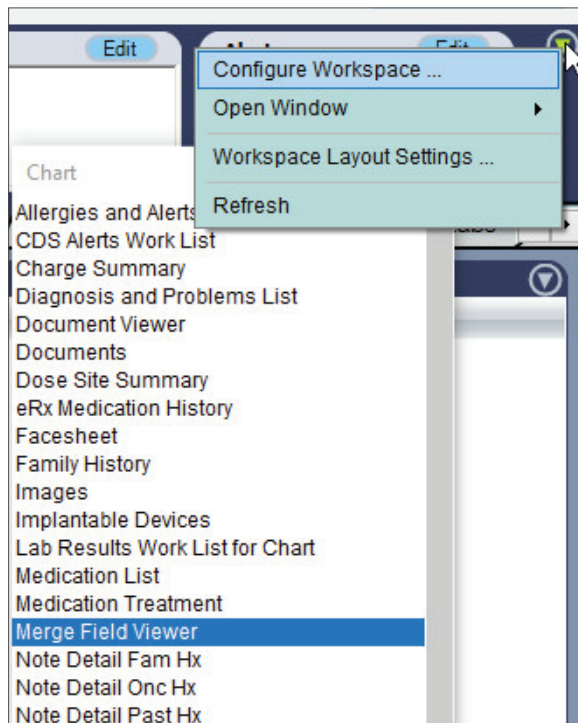

2) Drag **Merge Field Viewer** to workspace

3) Select **Merge Field > Assessments > Configure**

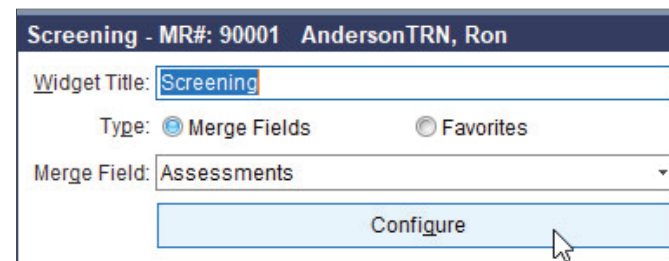

4) Highlight **Selected Items**, select desired **Assessment**

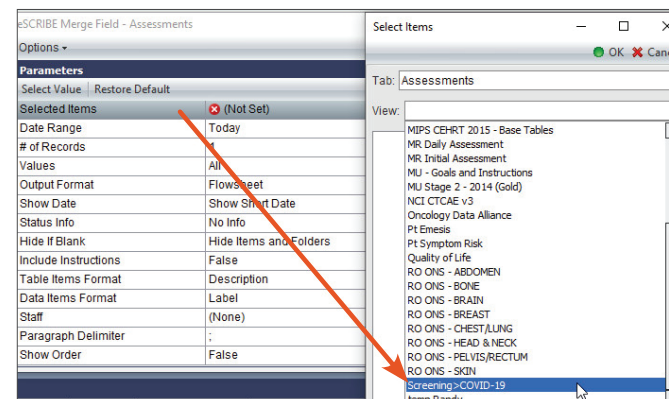

5) Select **Add** to enter screening information to patient chart

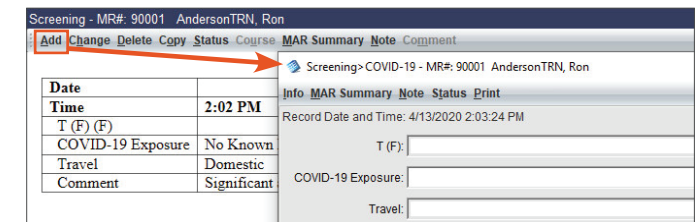
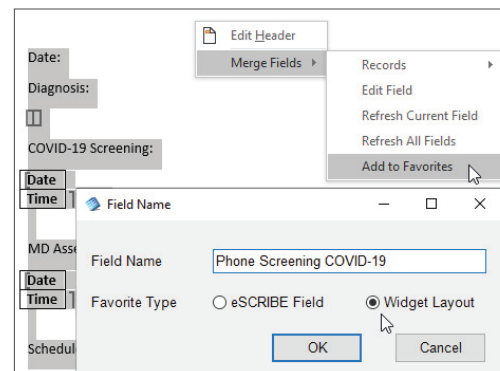
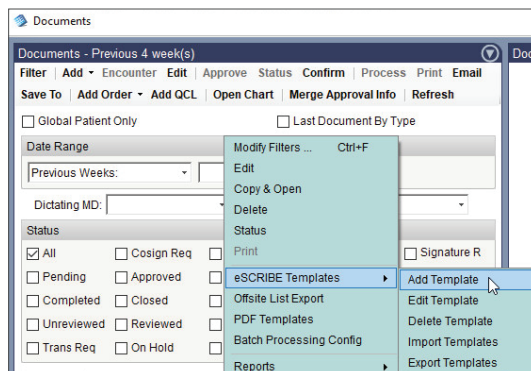

Chart Merge Field Widget

Consolidate assessment history and add new details directly from Chart Viewer

Configure Merge Favorite Template

- 1) Go to **echart > Documents**, right mouse click, open **eSCRIBE Templates > Add Template** (or edit an existing)
- 2) Format the page as you wish to view on widget, including any **Merge Fields**
- 3) Highlight content, right mouse click select **Merge Fields > Add to Favorites**
- 4) Name and select **Widget Layout**

Assign widget to Chart Viewer

- 5) From desired **Chart Tab**, select **Configure Workspace**
- 6) Drag **Merge Field Viewer** to workspace
- 7) Select **Merge Fields > Favorites**, select **Favorite** from drop down list
- 8) Select **Configure**
- 9) Form populates, **Add** progressive Assessments as appropriate

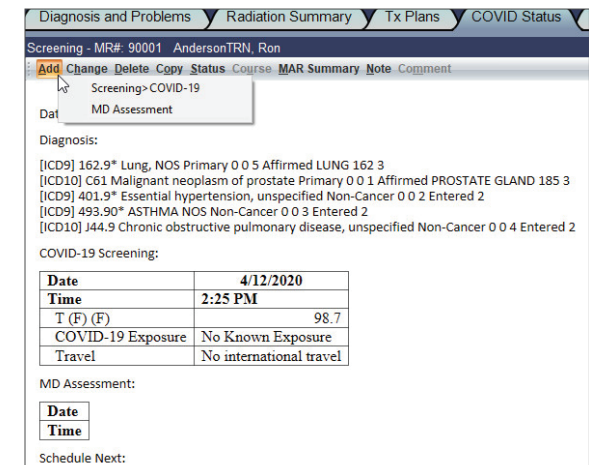
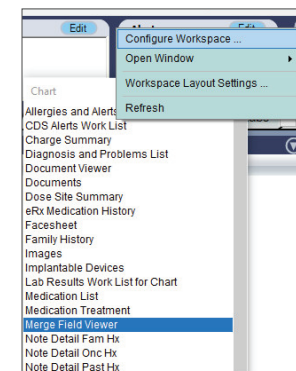

Add Note Type

Add a dedicated Note type

Click **File > System Utilities > Department Setup**

- 1) Click the **Administrative** tab
- 2) Click **Note Types**
- 3) **Add**
- 4) Name Note type in **Prompt** box

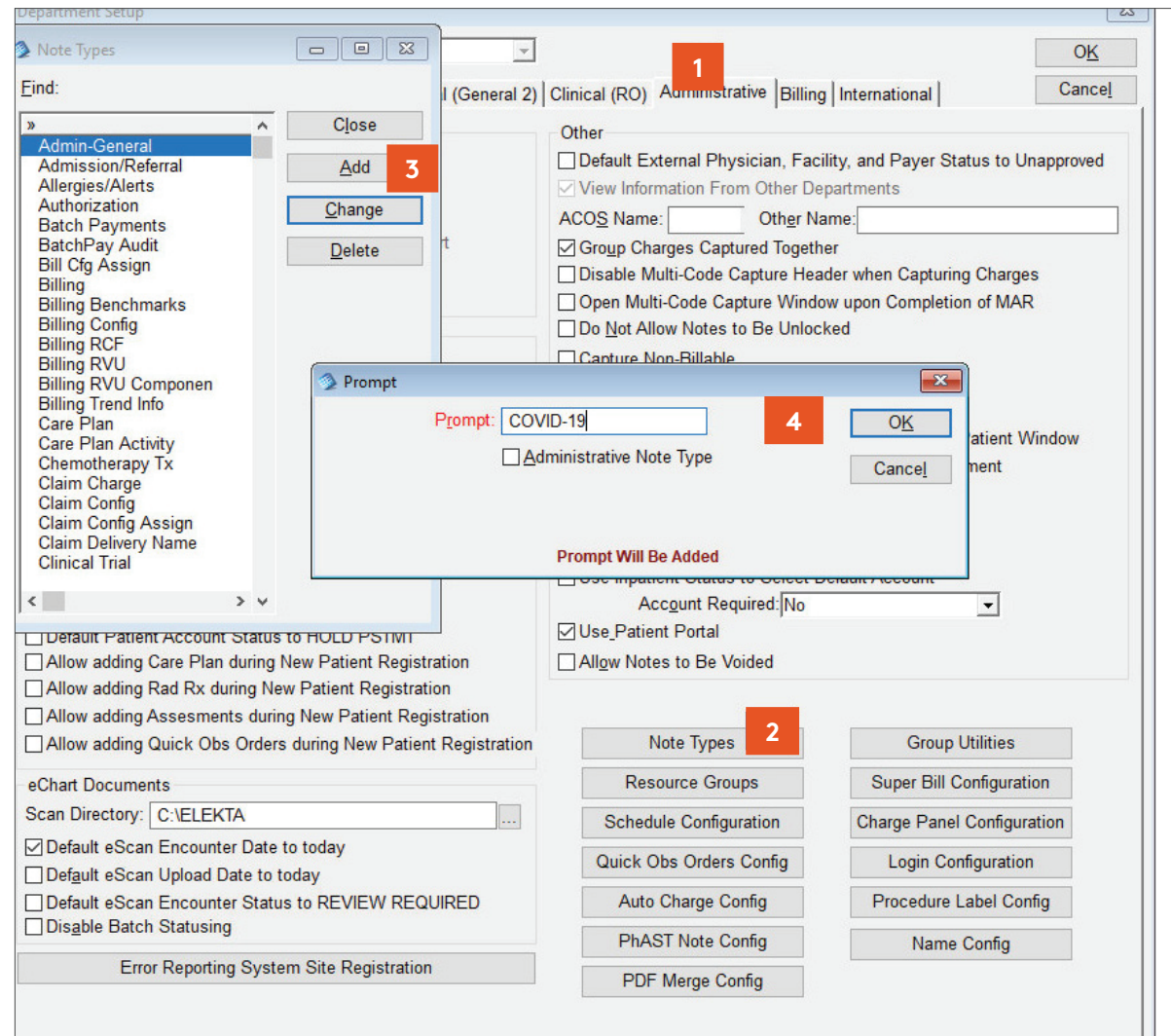

Add Schedule Alert

Add an alert notifying those opening the patient chart from the schedule

1) Assign to Patient

- a. Select appointment or appointment series
- b. Tag any/all appointments
- c. Select **Change**
- d. Select **Alert** type and checkbox
- e. Select **Comment** checkbox and enter text

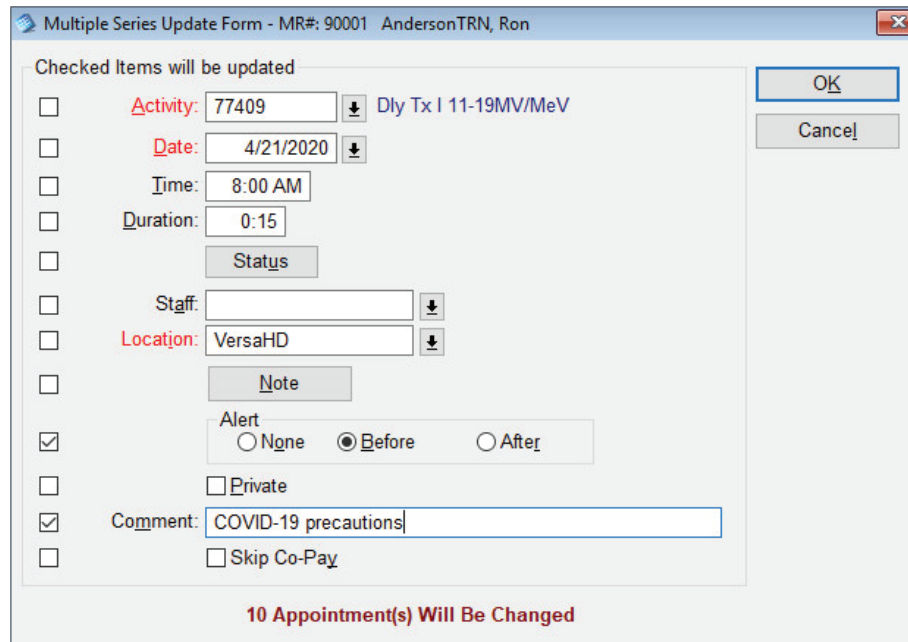

Multiple Series Update Form - MR#: 90001 AndersonTRN, Ron

Checked Items will be updated

<input type="checkbox"/>	Activity:	77409	Dly Tx I 11-19MV/MeV
<input type="checkbox"/>	Date:	4/21/2020	
<input type="checkbox"/>	Time:	8:00 AM	
<input type="checkbox"/>	Duration:	0:15	
<input type="checkbox"/>	Status:		
<input type="checkbox"/>	Staff:		
<input type="checkbox"/>	Location:	VersaHD	
<input type="checkbox"/>	Note:		
<input checked="" type="checkbox"/>	Alert	<input type="radio"/> None <input checked="" type="radio"/> Before <input type="radio"/> After	
<input type="checkbox"/>	Private	<input type="checkbox"/>	
<input checked="" type="checkbox"/>	Comment:	COVID-19 precautions	
<input type="checkbox"/>	Skip Co-Pay	<input type="checkbox"/>	

10 Appointment(s) Will Be Changed

Add Schedule Status

Add a custom status to the Schedule to inform staff, track appointments

1) Configure

- Click **File > System Utilities > Schedule Status Configuration**
- Click **Add** from the Browse Schedule Statuses box
- Select **"Prompt user on Re-schedule and Delete"** to provide a warning to users making these changes

2) Assign to Patient

- Select appointment or appointment series
- Tag any/all appointments
- Select **Status**

Time	Patient	MRN	Date of Birth	Activity	Schedule Status	Attending MD	Queue
7:30							
7:45							
8AM	AndersonTRN,	90001	1/28/52	Dly Tx I 11-19MV/MeV (S)	CV	Crumble, Beverly	
8:15							
8:30							

Create Clinical Decision Support Reference

Create Clinical Decision Support (CDS) reference to be presented when a CDS Alert is generated

- 1) Click **File > Libraries > CDS Reference**
- 2) Click **Add**

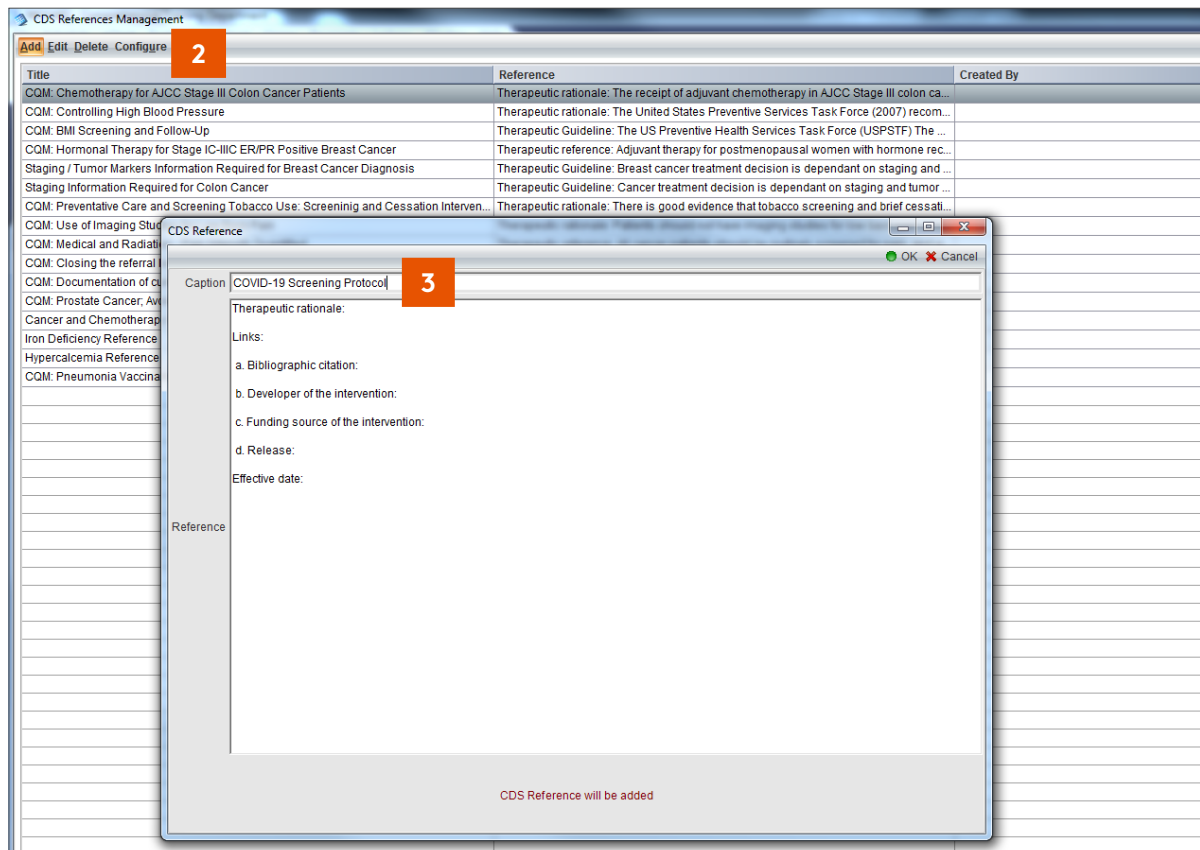

- Caption:** COVID-19 Screening Protocol
- Therapeutic rationale:**
- Links:**
- a. Bibliographic citation:**
- b. Developer of the intervention:**
- c. Funding source of the intervention:**
- d. Release:**
- Effective date:**
- Reference:**

At the bottom of the dialog box, a red message states: 'CDS Reference will be added'.

- 3) Enter **Caption**
- 4) Optionally, enter instructions and bibliographic reference with or without URL links.
- 5) Click **OK** to save

MOSAIQ IQ Script: Create Assessment by Appointment Activity

Create and assign preference to present a COVID-19 assessment when an appointment is scheduled, ended and/or queued

- 1) Click **File > System Utilities > IQ Engine Configuration**
- 2) Click **Scripts > Operations and Events > General Charting > Appointment Script**
- 3) Click **Create Assessment by Appointment Activity**
- 4) Under preferences, click **New**
- 5) Select **Assessment/Tab View**

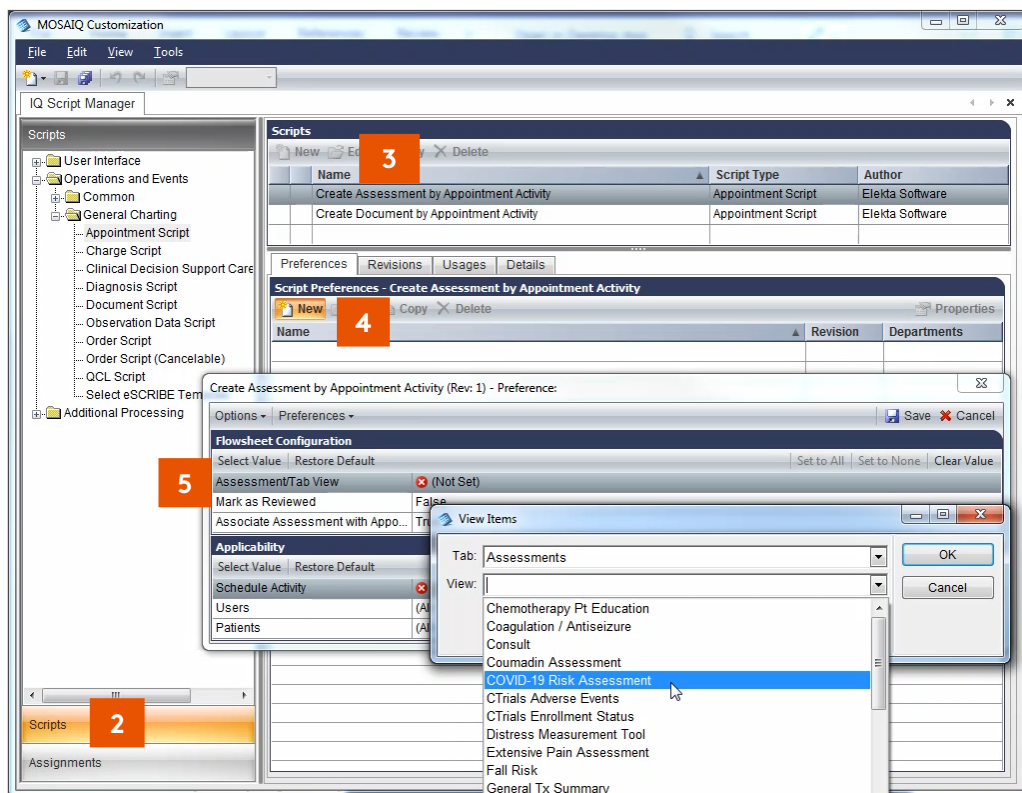

- 6) Optionally, set **Mark as Reviewed** to true and/or **Associate Assessment with appointment** to False

- 7) Select one or more **Schedule Activities**
- 8) Optionally, set **Users** or **Patients** (for testing purposes only)

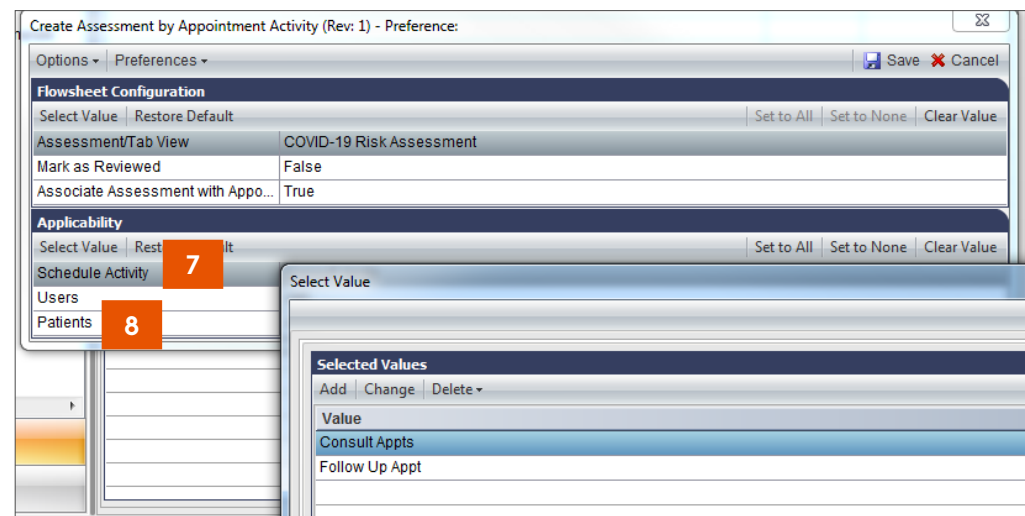

- 9) Name preference, select all relevant departments and click **OK** to save

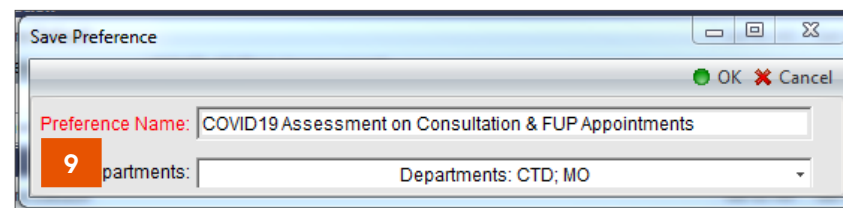

MOSAIQ IQ Script: Create Assessment by Appointment Activity continued

Create and assign preference to present a COVID-19 assessment when an appointment is scheduled, ended and/or queued

- 10) Click **Assignments > Operations and Events > General Charting > Appointment Script > Appointments**
- 11) Click one of **Appointment Ended, Appointment Scheduled** or **Patient Queued**
- 12) Under Script Assignments, click **New**
- 13) Select **Create Assessment by Appointment Activity** script

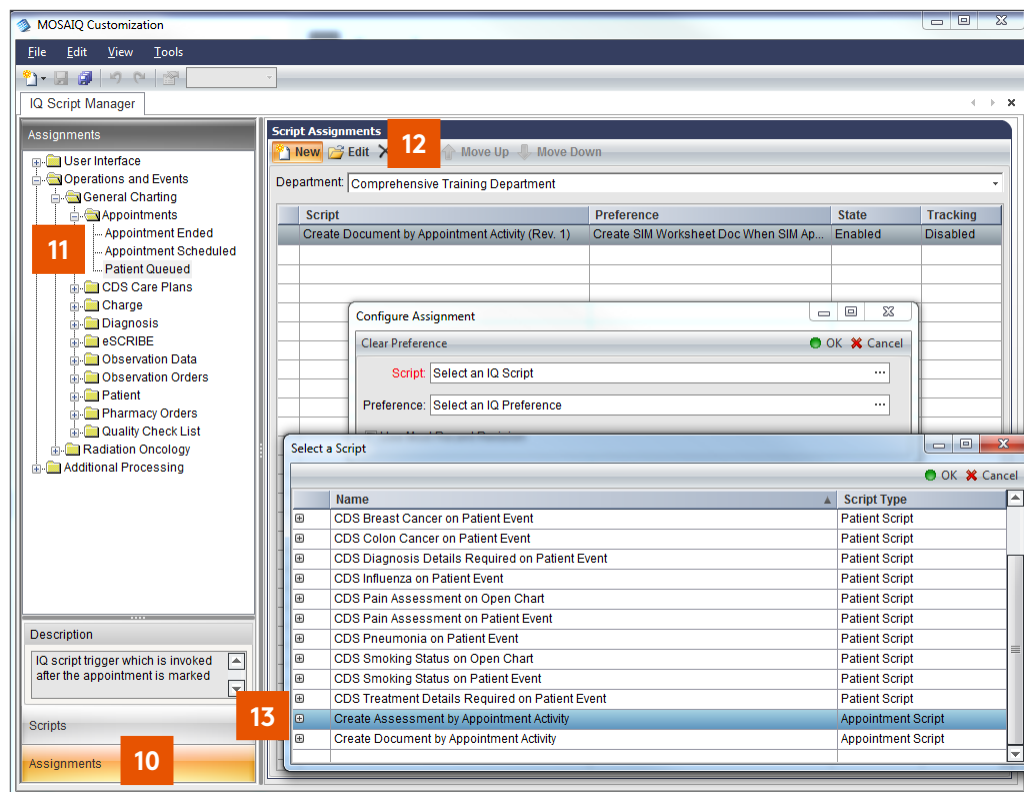

- 14) Select **Preference**

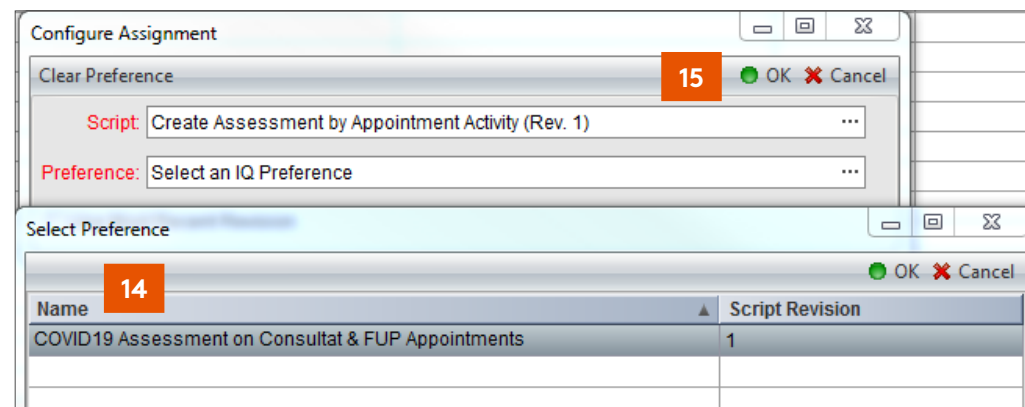

15. Click **OK** to save configuration assignment
16. Remember to repeat for all relevant departments

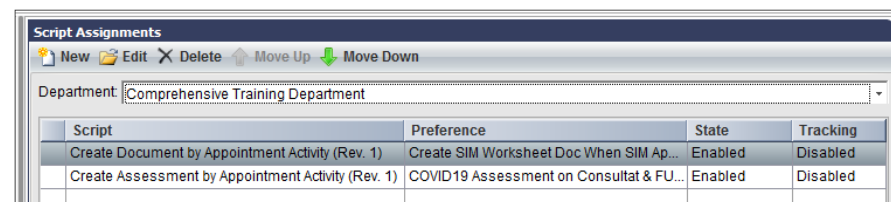

MOSAIQ IQ Script: Create Assessment by Procedure

Create and assign preference to present a COVID-19 assessment when an observation order (procedure) is being approved or generated approved through Quick RX

- 1) Click **File > System Utilities > IQ Engine Configuration**
- 2) Click **Scripts > Operations and Events > General Charting > Order Script**
- 3) Click **Create Assessment by Procedure**
- 4) Under preferences, click **New**
- 5) Select **Assessment/Tab View**

- 6) Optionally, set **Mark as Reviewed** to true and **Associate Assessment with Order** to false
- 7) Optionally select one or more **Care Plans**
- 8) Optionally set **Include Ad-Hoc Orders** to false
- 9) Select one or more **Procedures**
- 10) If selecting more than one procedure, optional update **Display Assessment Condition** to **Order contains any flagged procedure**
- 11) Optionally, set **Users** or **Patients** (for testing purposes only)

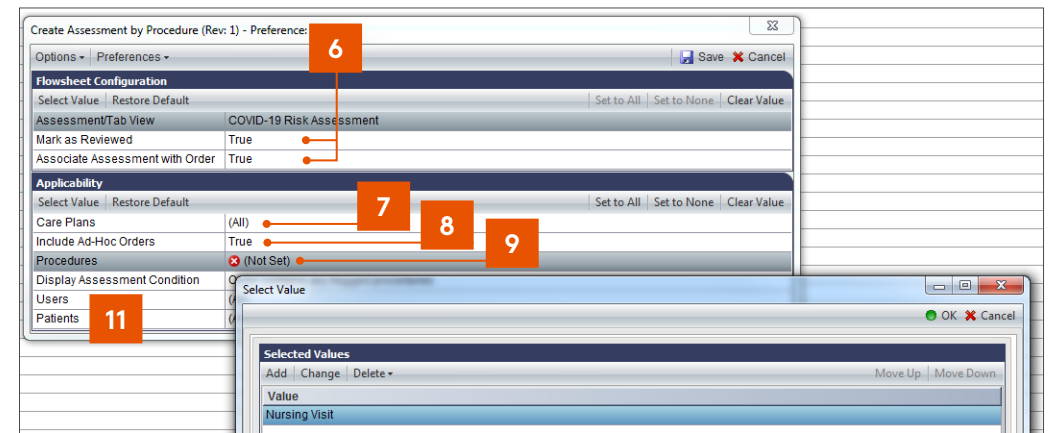
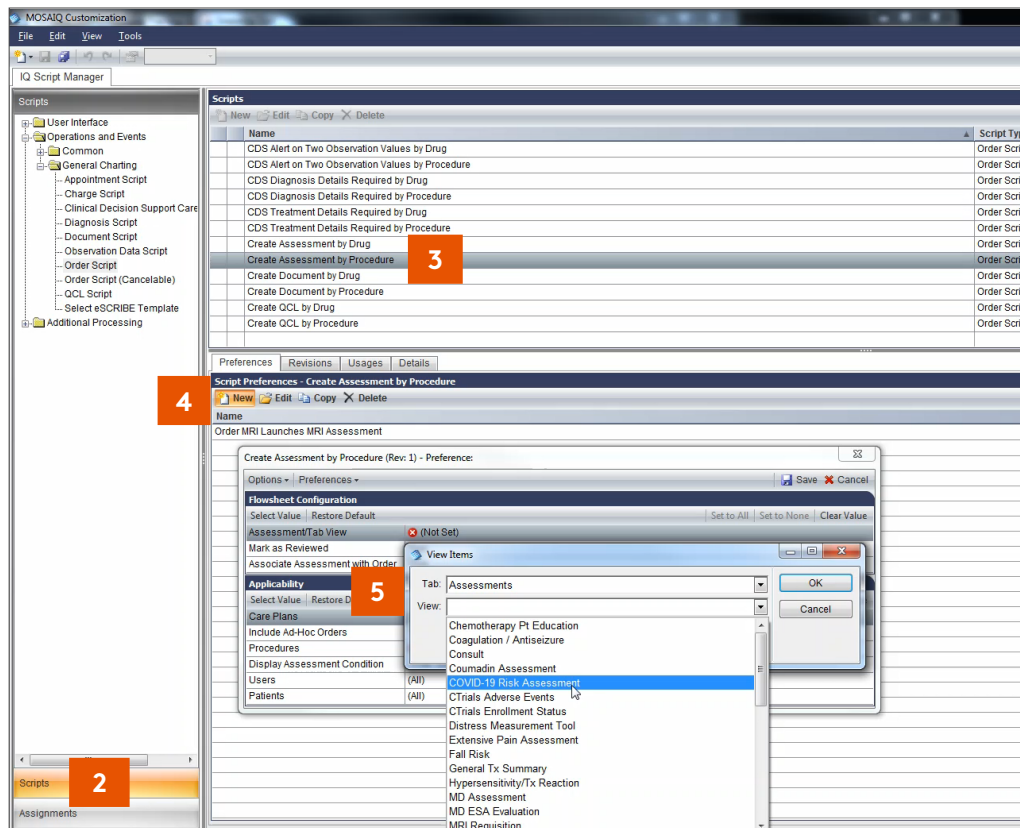

- 12) Name preference, select all relevant departments and click **OK** to save

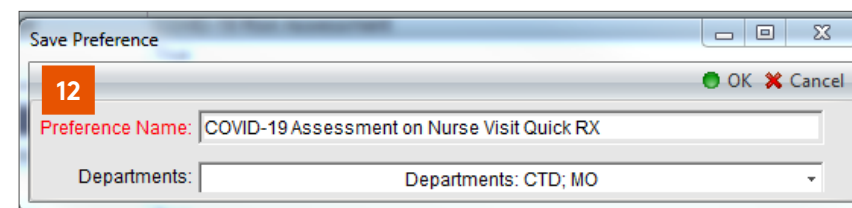

MOSAIQ IQ Script: Create Assessment by Procedure continued

Create and assign preference to present a COVID-19 assessment when an observation order (procedure) is being approved or generated approved through Quick RX

- 13) Click **Assignments > Operations and Events > General Charting > Observation Orders**
- 14) Click **Order Approved**
- 15) Under Script Assignments, click **New**
- 16) Select **Create Assessment by Procedure** script

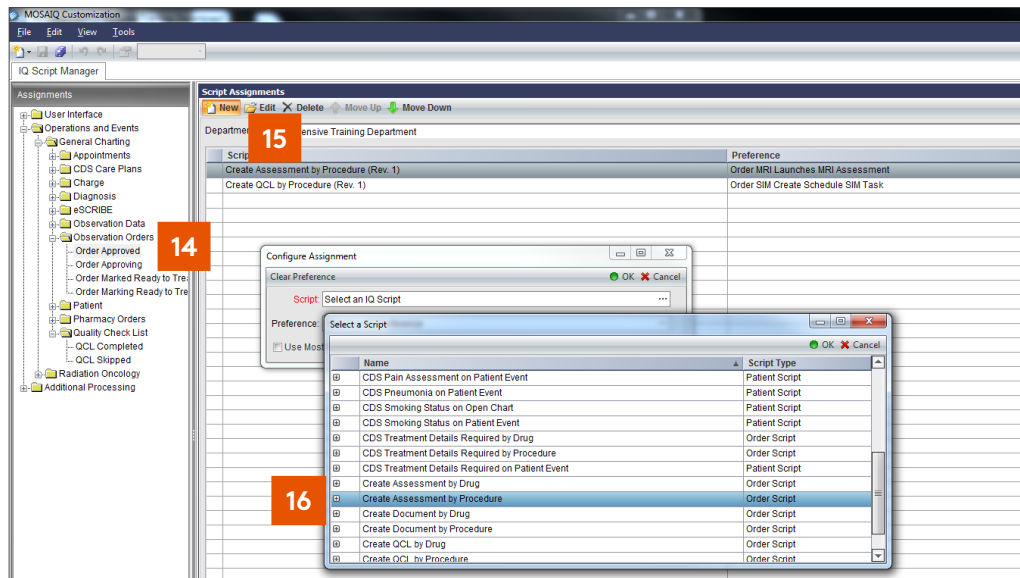

- 17) Select **Preference**

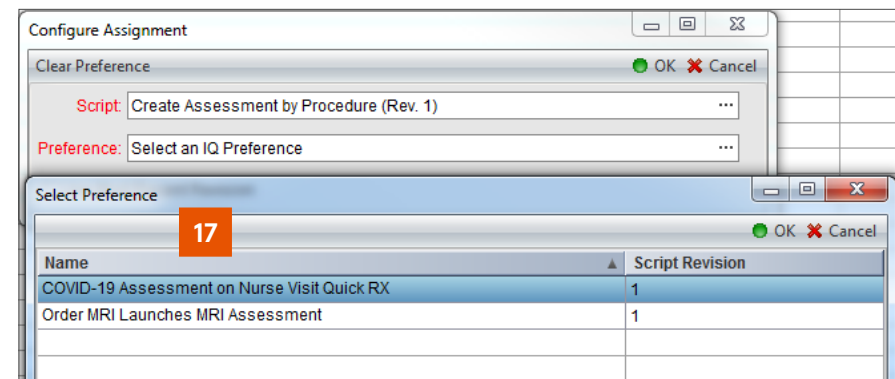

- 18) Click **OK** to save configuration assignment
- 19) Remember to repeat for all relevant departments

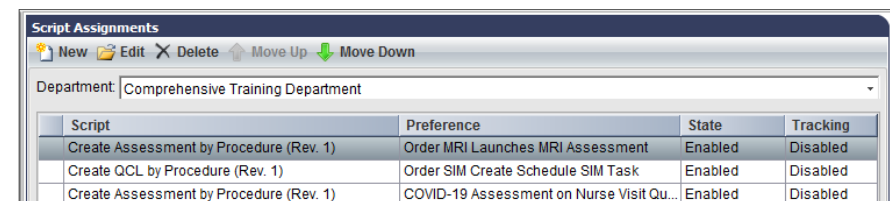

MOSAIQ IQ Script: Create Assessment by QCL Task

Create and assign preference to present a COVID-19 assessment when a QCL Task is completed or skipped

- 1) Click **File > System Utilities > IQ Engine Configuration**
- 2) Click **Scripts > Operations and Events > General Charting > QCL Script**
- 3) Click **Create Assessment by QCL Task**
- 4) Under preferences, click **New**
- 5) Select **Assessment/Tab View**

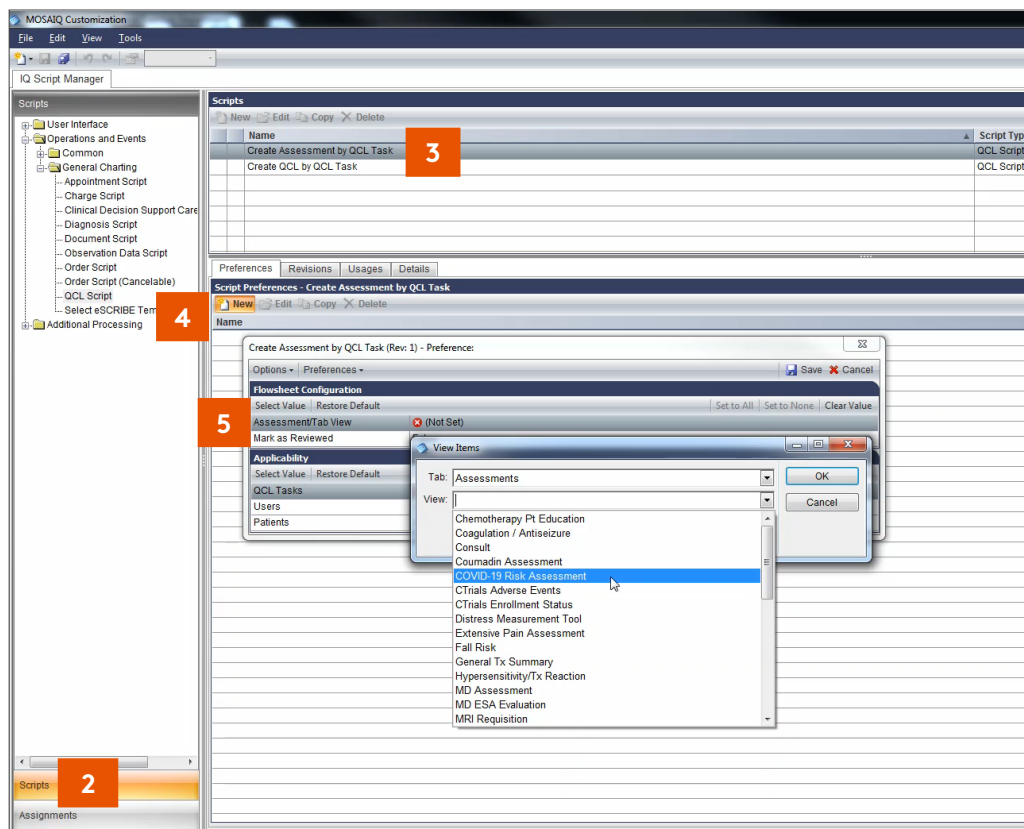

- 6) Optionally, set **Mark as Reviewed** to true
- 7) Select one or more **QCL Tasks**
- 8) Optionally, set **Users** or **Patients** (for testing purposes only)

- 9) Name preference, select all relevant departments and click **OK** to save

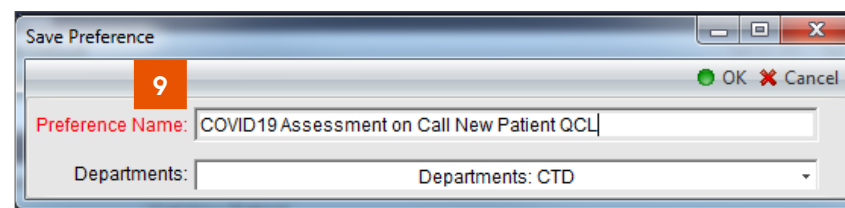

MOSAIQ IQ Script: Create Assessment by QCL Task continued

Create and assign preference to present a COVID-19 assessment when a QCL Task is completed or skipped

- 10) Click **Assignments > Operations and Events > General Charting > Quality Check List**
- 11) Click one of **QCL Completed** or **QCL Skipped** (most commonly completed)
- 12) Under Script Assignments, click **New**
- 13) Select **Create Assessment by by QCL Task** script

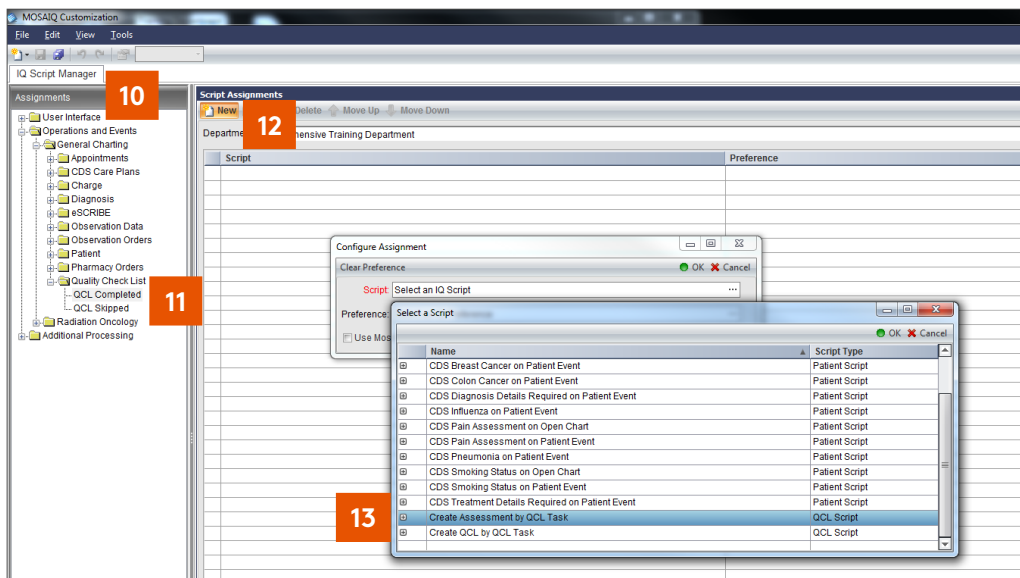

- 14) Select **Preference**

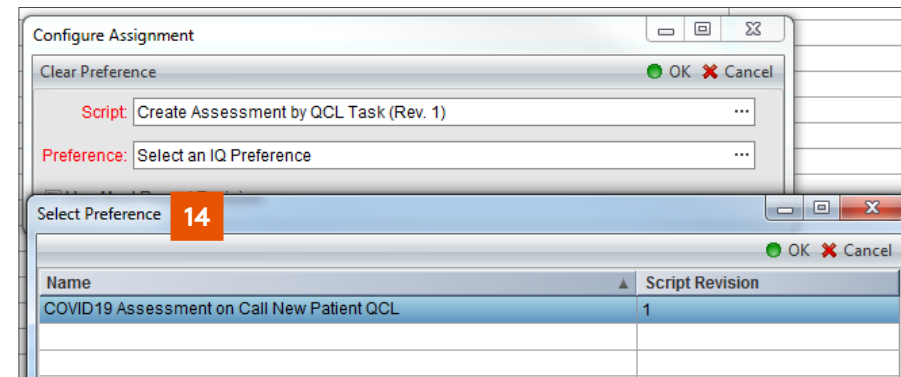

- 15) Click **OK** to save configuration assignment
- 16) Remember to repeat for all relevant departments

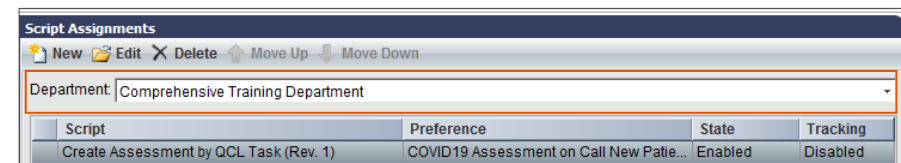

MOSAIQ IQ Script: CDS Alert on Two Observation Values

Create and assign preference to generate a Clinical Decision Support (CDS) Alert when responses in a COVID-19 assessment warrant further follow-up

- 1) Click **File > System Utilities > IQ Engine Configuration**
- 2) Click **Scripts > Operations and Events > General Charting > Observation Data Script**
- 3) Click **CDS Alert on Two Observation Values**
- 4) Under preferences, click **New**
- 5) Select **Assessment** (to be presented for completion)

- 6) Select **CDS Reference**
- 7) Optionally, update **Assign To** and/or add a **Message**
- 8) Select **Data Item 1** and **Data Item 2** and their values

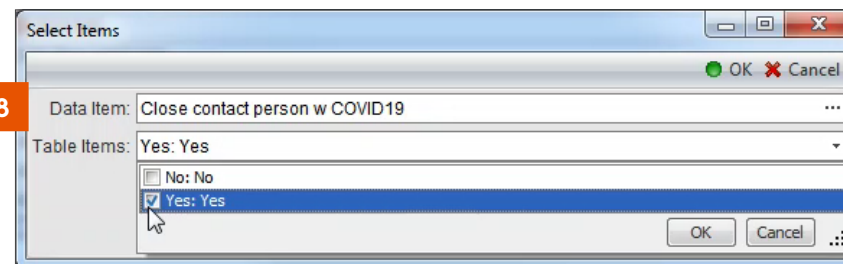
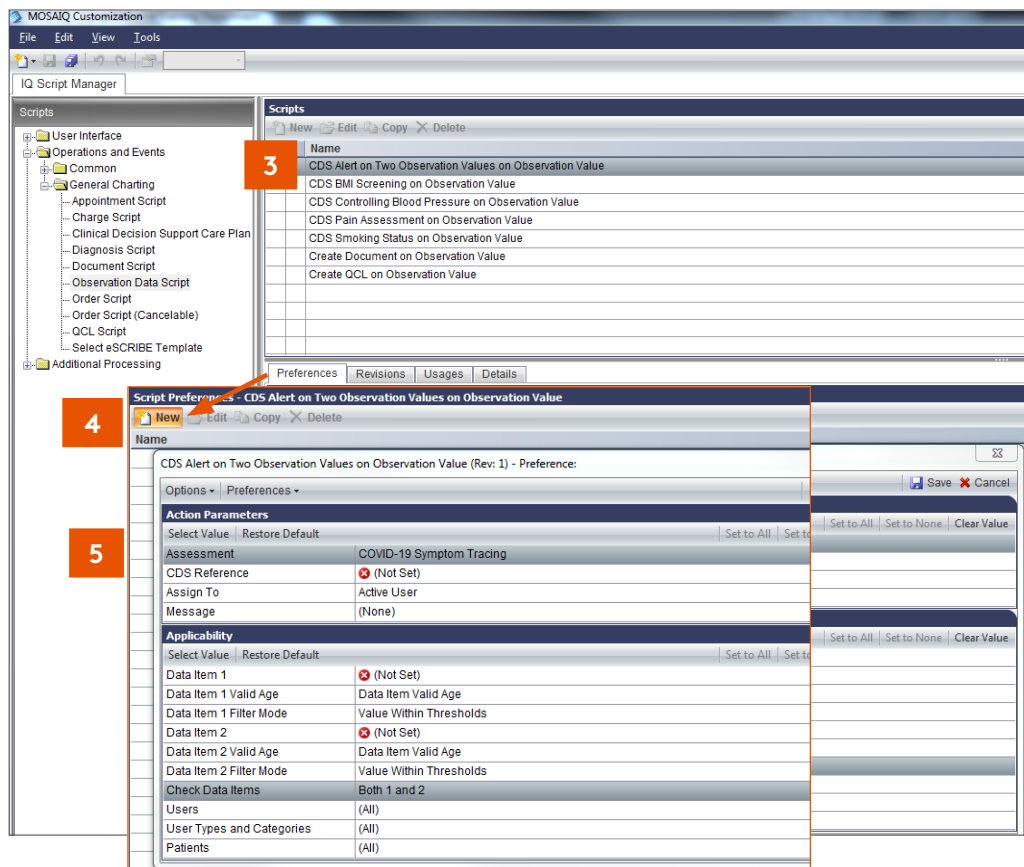

- 9) Optionally, update **Data Item 1** and/or **Data Item 2's Valid Age** and/or **Filter Mode** settings
- 10) Optionally update **Check Data Items** to **Either 1 or 2** from **Both 1 and 2**
- 11) Optionally select **User Types and Categories**
- 12) Optionally, set **Users** or **Patients** (for testing purposes only)

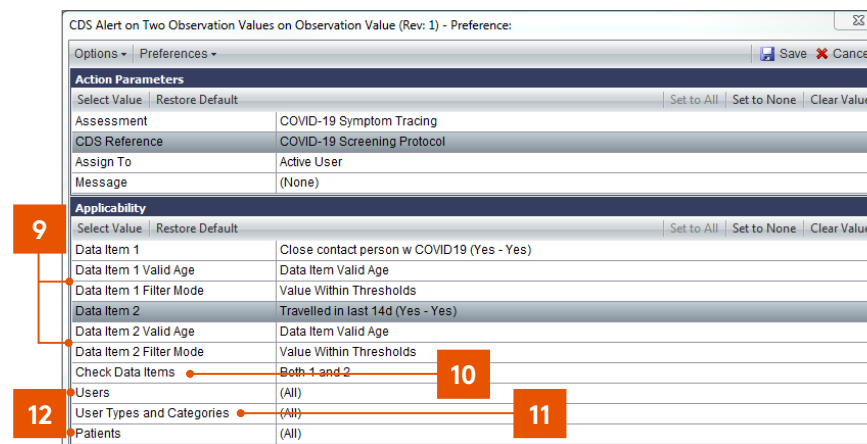

MOSAIQ IQ Script: CDS Alert on Two Observation Values continued

Create and assign preference to generate a Clinical Decision Support (CDS) Alert when responses in a COVID-19 assessment warrant further follow-up

13) Name preference, select all relevant departments and click **OK** to save

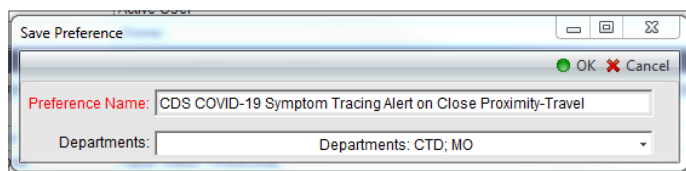

14) Click **Assignments > Operations and Events > General Charting > Observation Data**

15) Select one of **Observation Data Created** or **Observation Data Reviewed**

16) Under Script Assignments, click **New**

17) Select **CDS Alert on Two Observation Values** script

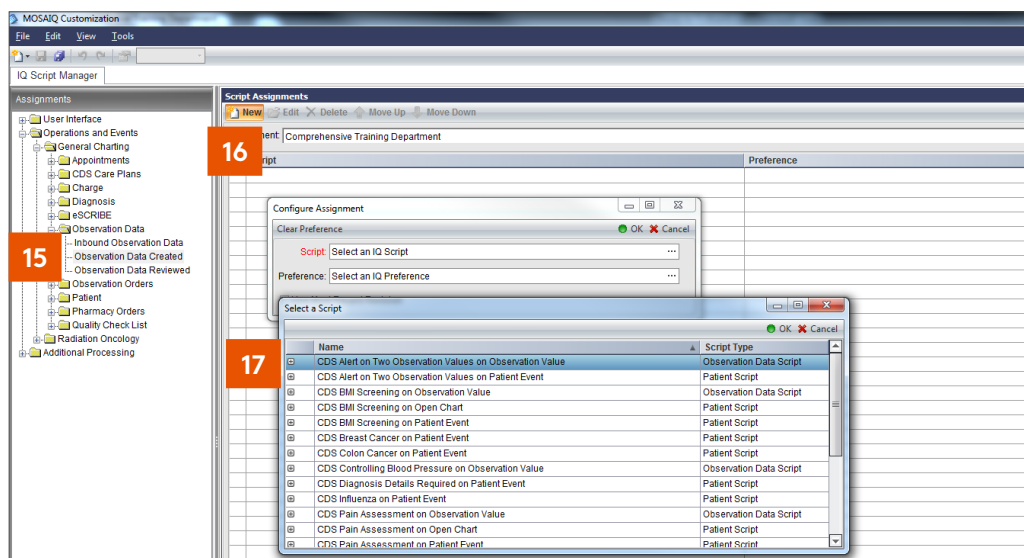

18) Select **Preference**

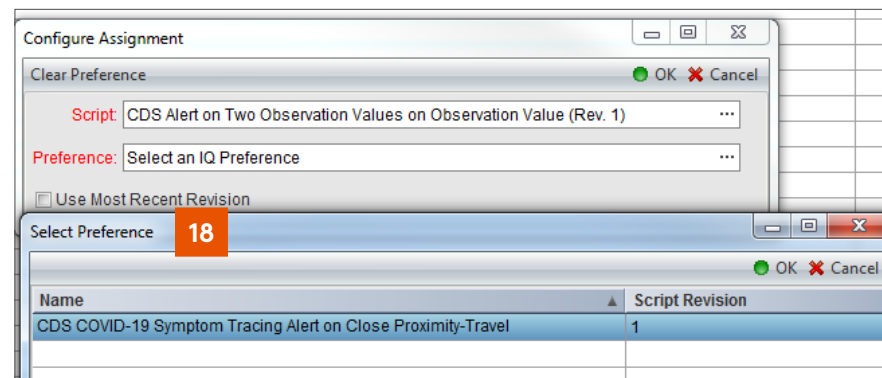

19) Click **OK** to save configuration assignment

20) Remember to repeat for all relevant departments

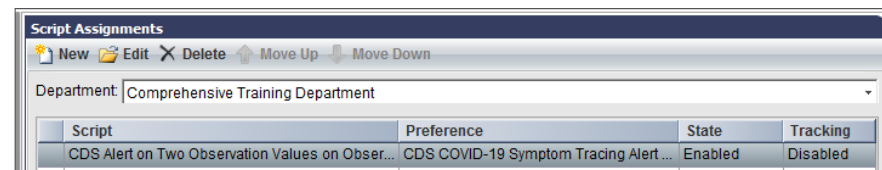

MOSAIQ IQ Script: Create QCL by Procedure

Create and assign preference to create a QCL task when an observation order (procedure) is being approved or generated approved through Quick Rx

- 1) Click **File > System Utilities > IQ Engine Configuration**
- 2) Click **Scripts > Operations and Events > General Charting > Order Script**
- 3) Click **Create QCL by Procedure**
- 4) Under preferences, click **New**
- 5) Select **Task**

- 6) Optionally, set **Responsible Staff, Requesting Staff, Due Date (Base), Due Date (Add to Base), Billable Group, Billable Code, Instructions, Comment, Mark QCL Complete, Create QCL if Duplicate Exists?**
- 7) Optionally select one or more **Care Plans** and/or **Include Ad-Hoc Orders** to false
- 8) Select one or more **Procedures**
- 9) If selecting more than one procedure, optionally update **Create QCL Condition** to **Order contains any flagged procedure**

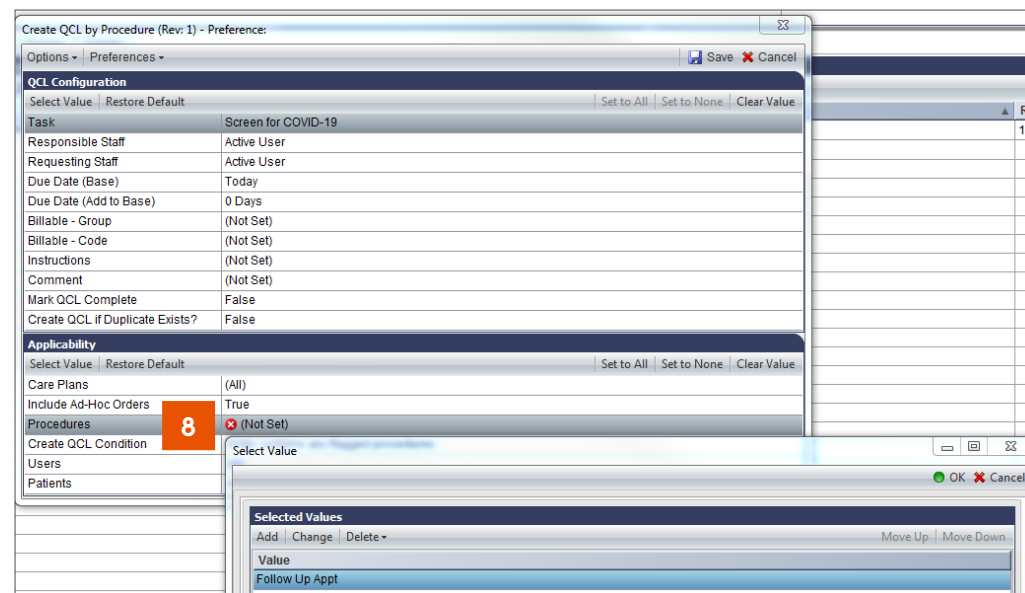
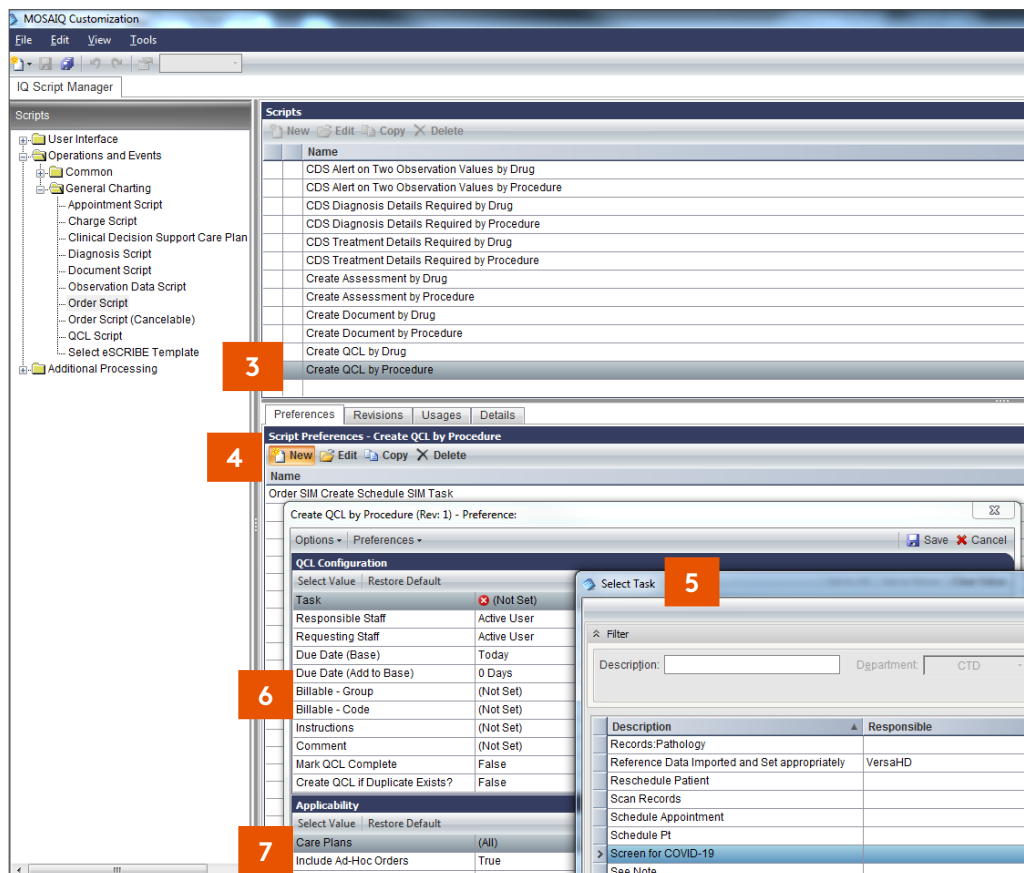

MOSAIQ IQ Script: Create QCL by Procedure continued

Create and assign preference to create a QCL task when an observation order (procedure) is being approved or generated approved through Quick Rx

- 10) Optionally, set **Users** or **Patients** (for testing purposes only)
- 11) Name preference, select all relevant departments and click **OK** to save

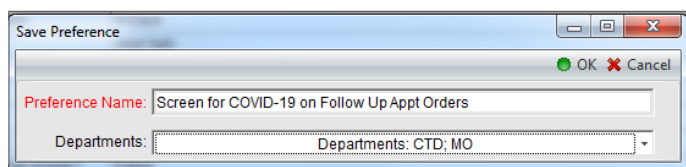

12) Click **Assignments > Operations and Events > General Charting > Observation Orders**

13) Click **Order Approved**

14) Under Script Assignments, click **New**

15) Select **Create QCL by Procedure** script

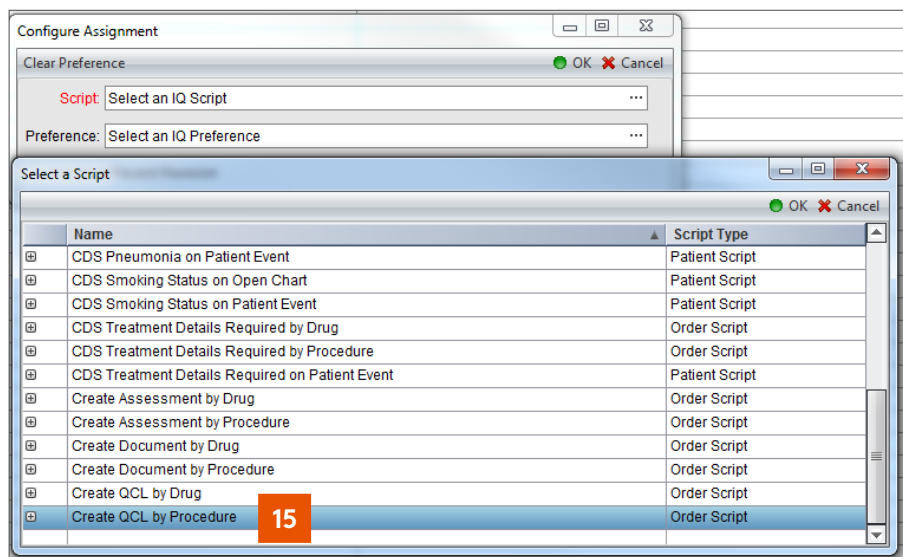

16) Select **Preference**

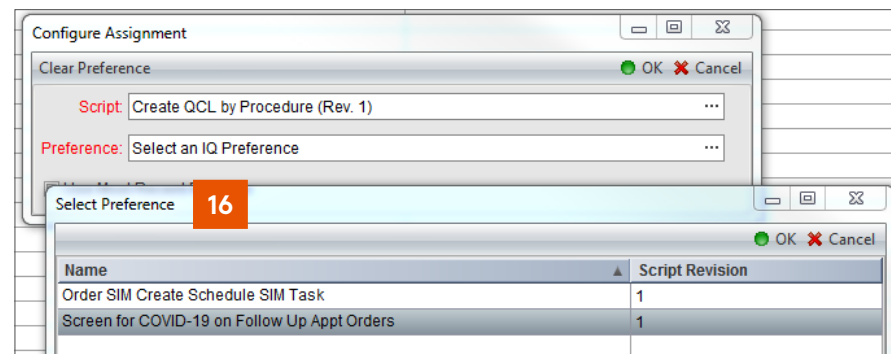

17) Click **OK** to save configuration assignment

18) Remember to repeat for all relevant departments

Script	Preference	State	Tracking
Create Assessment by Procedure (Rev. 1)	Order MRI Launches MRI Assessment	Enabled	Disabled
Create QCL by Procedure (Rev. 1)	Order SIM Create Schedule SIM Task	Enabled	Disabled
Create Assessment by Procedure (Rev. 1)	COVID-19 Assessment on Nurse Visit Quick RX	Enabled	Disabled
Create QCL by Procedure (Rev. 1)	Screen for COVID-19 on Follow Up Appt Orders	Enabled	Disabled

MOSAIQ IQ Script: Create QCL on Observation Value

Create & assign preference to create a QCL task when a response on a COVID-19 assessment (observation value) requires further action

- 1) Click **File > System Utilities > IQ Engine Configuration**
- 2) Click **Scripts > Operations and Events > General Charting > Observation Data Script**
- 3) Click **Create QCL on Observation Value**
- 4) Under preferences, click **New**
- 5) Select **Task**

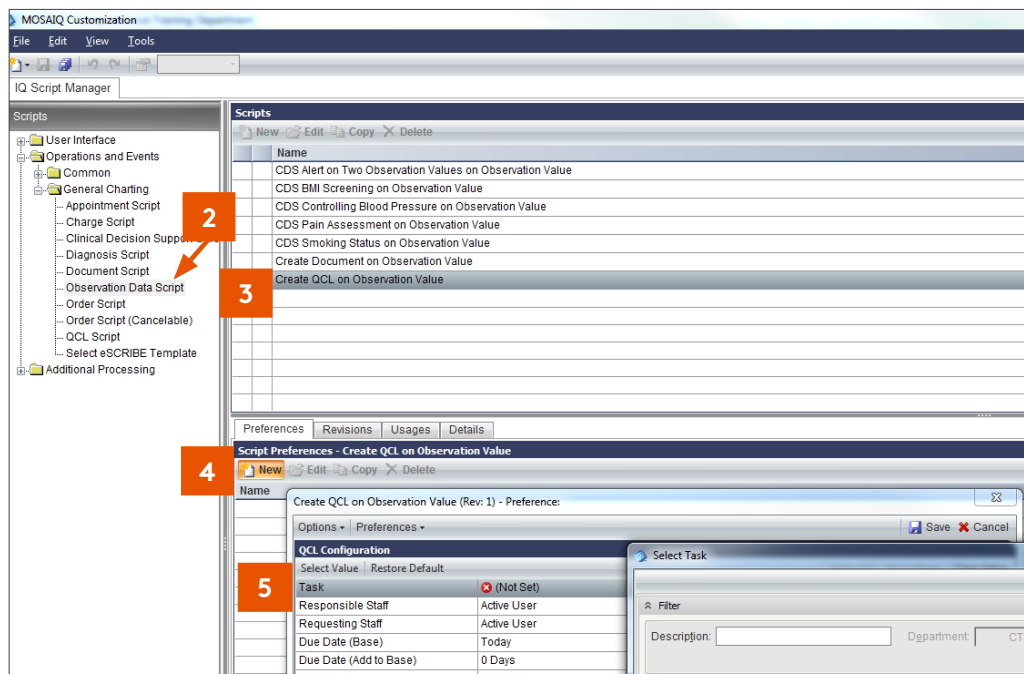

- 6) Optionally, set **Responsible Staff, Requesting Staff, Due Date (Base), Due Date (Add to Base), Billable Group, Billable Code, Instructions, Comment, Mark QCL Complete, Create QCL if Duplicate Exists?**

- 7) Optionally, set **Which Diagnosis, Diagnosis Code, View**
- 8) Select **Data Items with Thresholds**

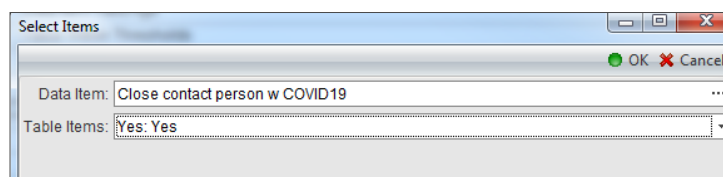

- 9) Optionally set **Valid Age, Data Item Filter, Data Item Filter Mode**
- 10) Optionally, set **Users or Patients** (for testing purposes only)
- 11) Name preference, select all relevant departments and click **OK** to save

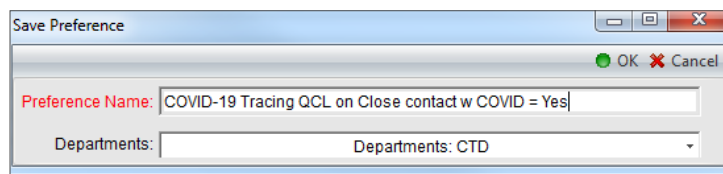

MOSAIQ IQ Script: Create QCL on Observation Value continued

Create & assign preference to create a QCL task when a response on a COVID-19 assessment (observation value) requires further action

- 12) Click **Assignments > Operations and Events > General Charting > Observation Data**
- 13) Click one of **Observation Data Created** or **Observation Data Reviewed**
- 14) Under Script Assignments, click **New**
- 15) Select **Create QCL on Observation Value** script

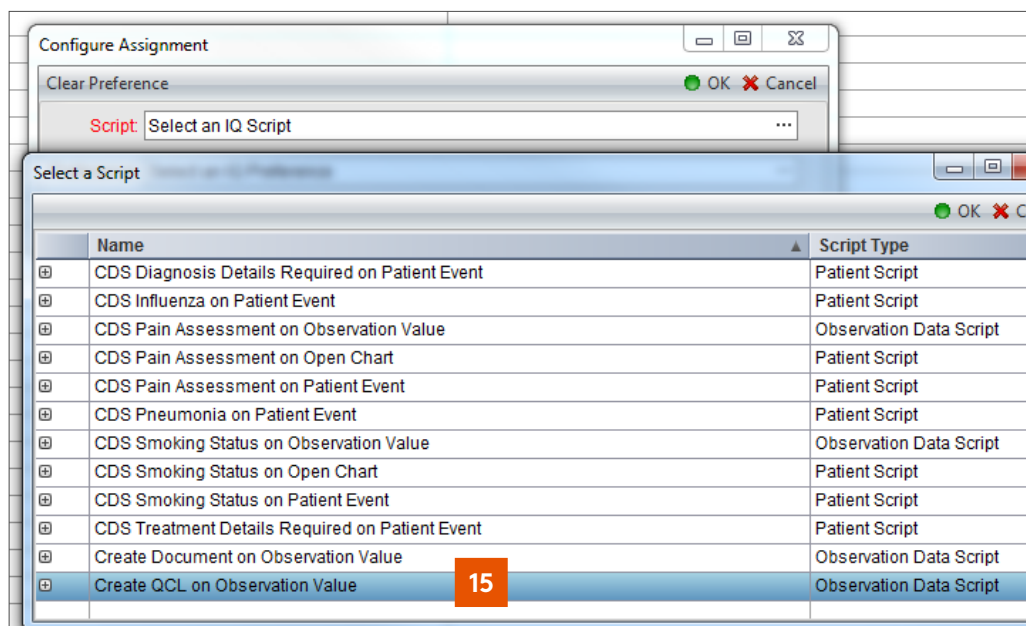

- 16) Select **Preference**

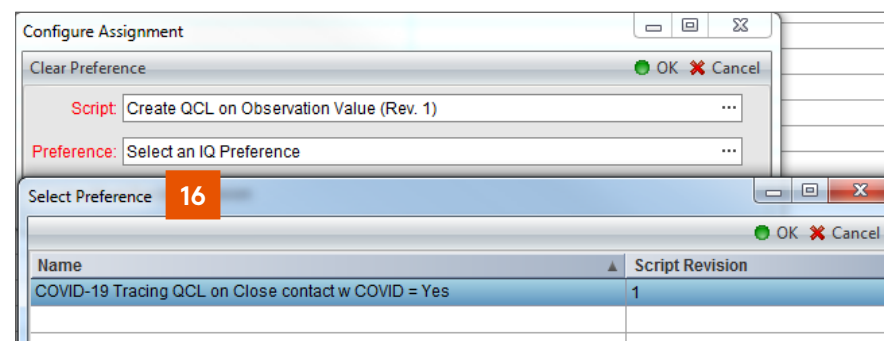

- 17) Click **OK** to save configuration assignment
- 18) Remember to repeat for all relevant departments

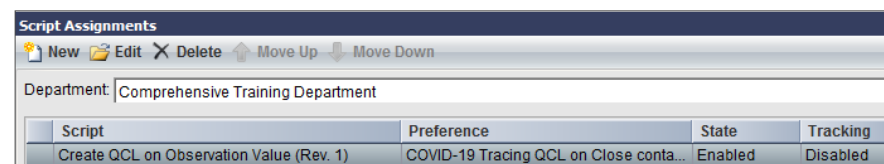

MOSAIQ IQ Script: Document by Code Capture

Create and assign preference to create a Telehealth Visit Note document when a telehealth visit code is captured

- 1) Click **File > System Utilities > IQ Engine Configuration**
- 2) Click **Scripts > Operations and Events > General Charting > Charge Script**
- 3) Click **Create Document by Code Capture**
- 4) Under preferences, click **New**
- 5) Select **Document Type**
- 6) Select **Dictated By, Transcribed By** and **eScribe Template**

- 7) Optionally, set **Review Required By, Co-sign Required By**
- 8) Optionally, update **Encounter Date, Transcribed Date, Department, Account #**
- 9) Optionally, update **Which Diagnosis** and/or **Diagnosis Code**
- 10) Select **Code**
- 11) If selecting more than one procedure, optionally update **Create QCL Condition** to **Order contains any flagged procedure**
- 12) Optionally, set **Users** or **Patients** (for testing purposes only)
- 13) Optionally, update **Create Document if Duplicate Exists, Open Document After Creation and/or Document Status**

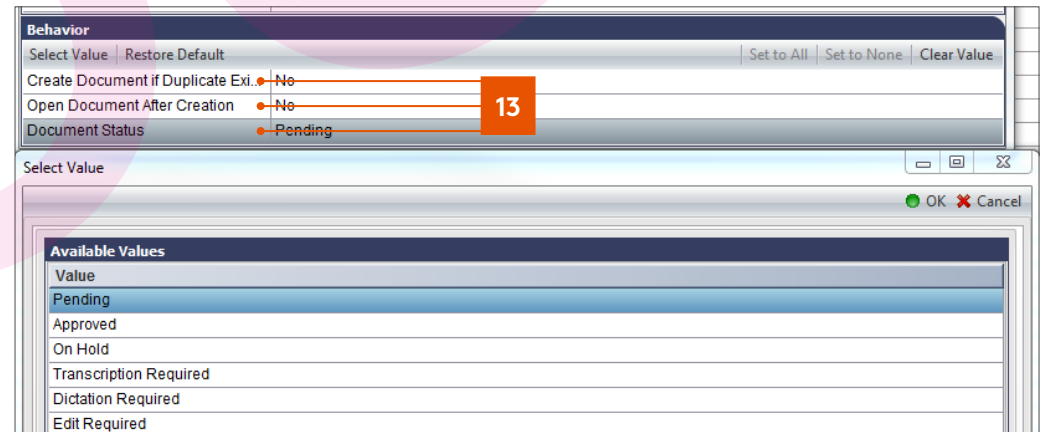
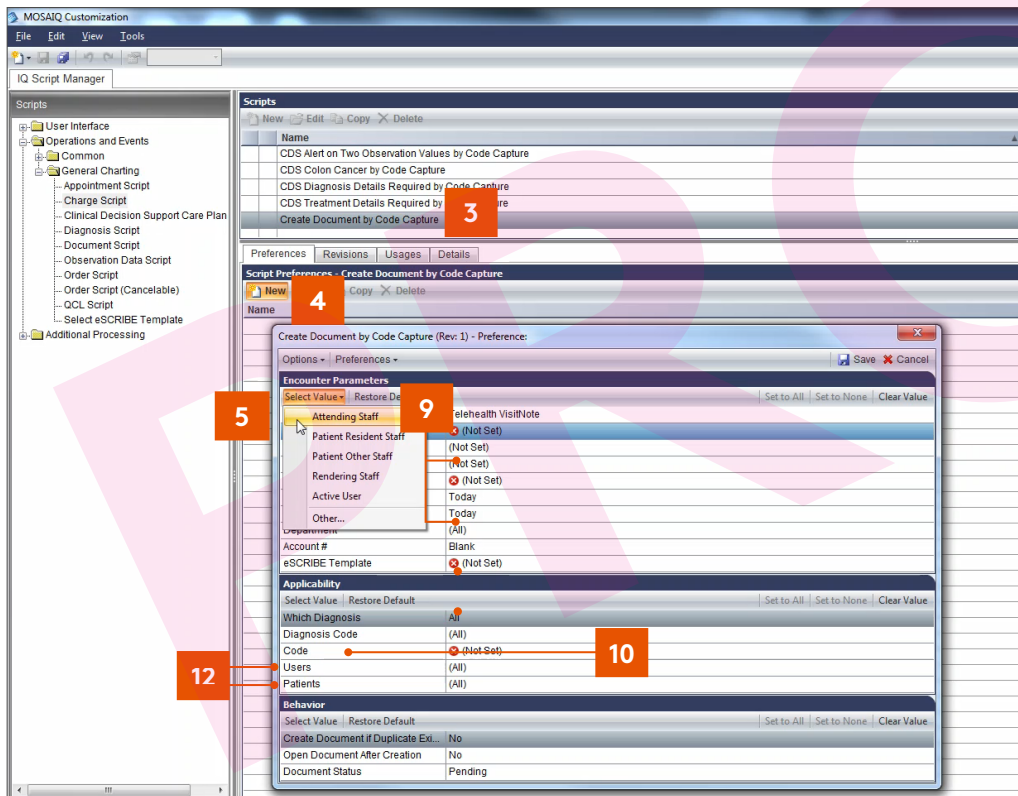

- 14) Name preference, select all relevant departments and click **OK** to save

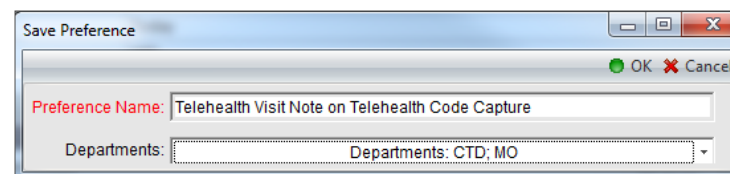

MOSAIQ IQ Script: Document by Code Capture

Create and assign preference to create a Telehealth Visit Note document when a telehealth visit code is captured

- 15) Click **Assignments > Operations and Events > General Charting > Charge**
- 16) Click one of **Code Captured**
- 17) Under Script Assignments, click **New**
- 18) Select **Create Document by Code Capture** script

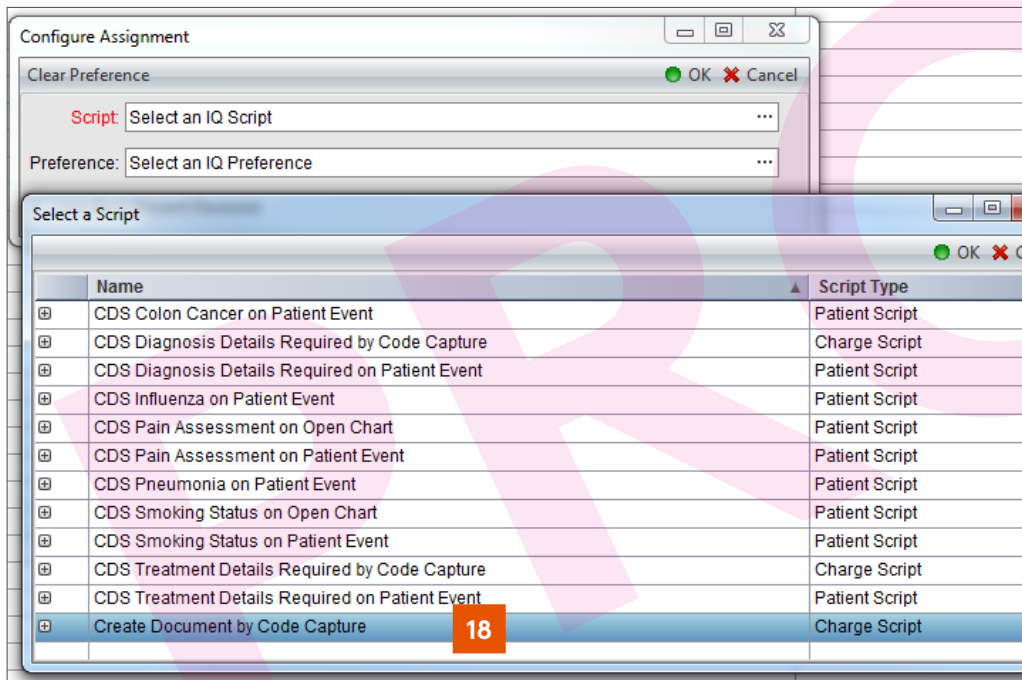

- 19) Select **Preference**

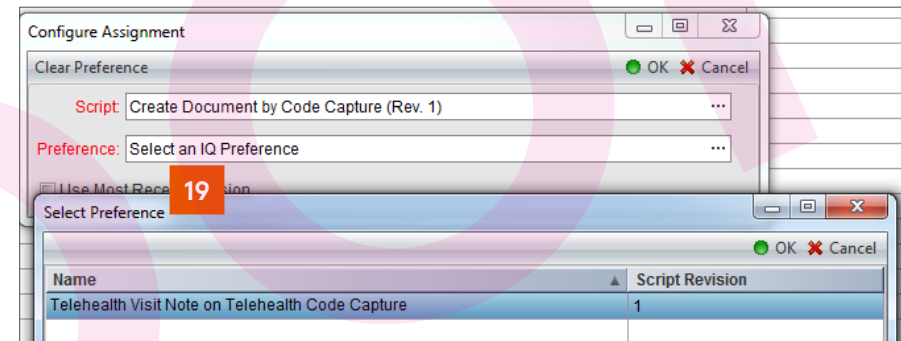

- 20) Click **OK** to save configuration assignment
- 21) Remember to repeat for all relevant departments

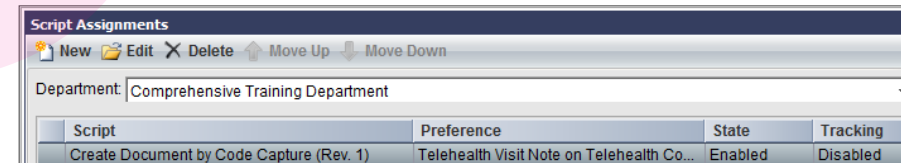

MOSAIQ IQ Script: Import a Screening Assessment

Import a COVID-19 screening Assessment form

- 1) Download Assessment **Optional: Download Custom Layout**
- 2) Save to an accessible location
- 3) In MOSAIQ, select **File > Import/Export > Observation View > Import**
- 4) To import Assessment: Select **Open File**, navigate to **COVID19_Assessment_<date>.xml**

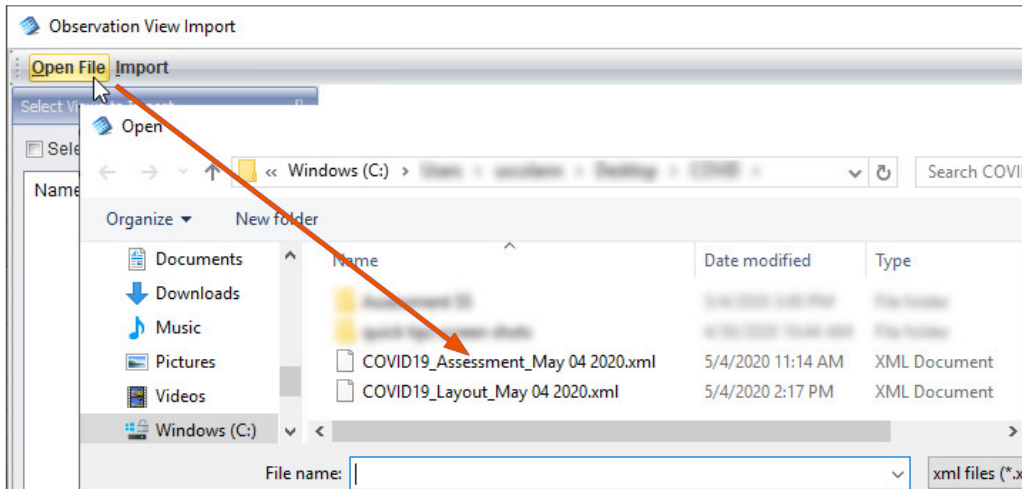

- 5) Reconcile any conflicts

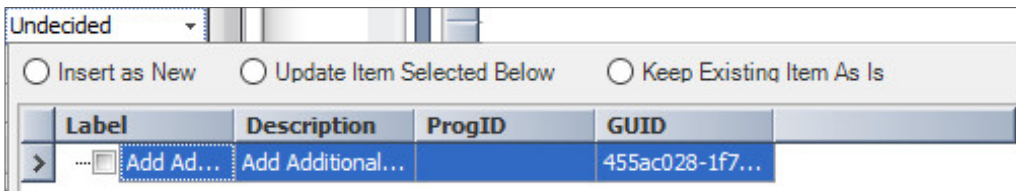

- 6) Select checkbox, select **Import**

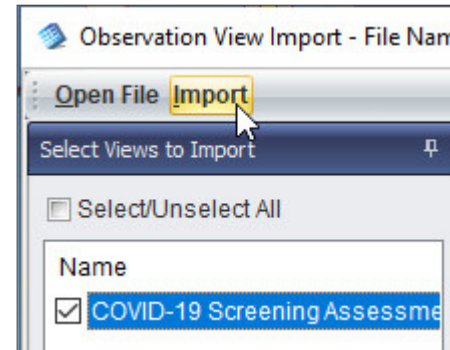

- 7) Add or remove content using **Chart Builder** (see Quick Guides)
- 8) Configure a **Merge Field** or **Merge Field Widget** if desired (see Quick Guides)

Optional: Apply a Custom Layout

- 1) Double-click COVID-19 Assessment, select Layout

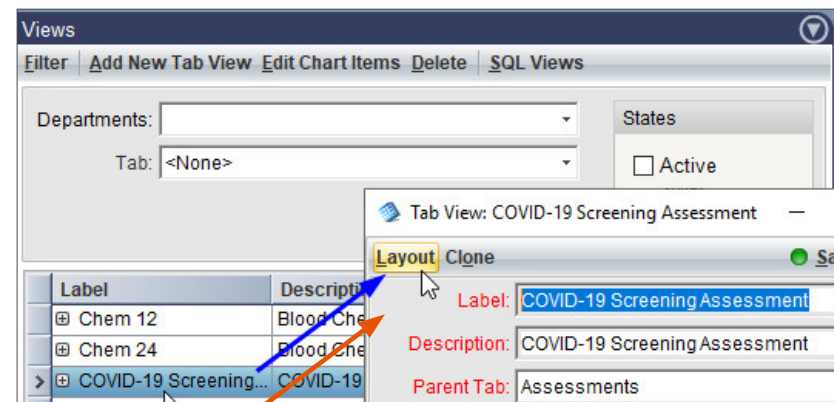

MOSAIQ IQ Script: Import a Screening Assessment continued

Import a COVID-19 screening Assessment form

- 2) Select **Layout Options > Customize Layout**. Search folder and navigate to **COVID19_Layout_<date>.xml**. Resize if desired and **Save**.

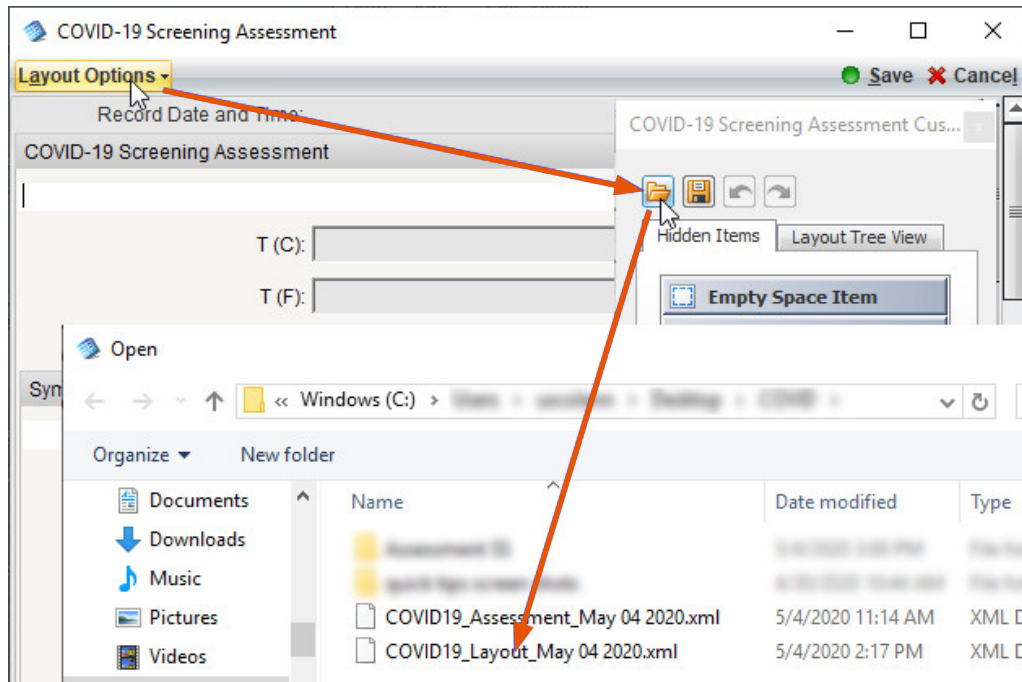

Custom Layout:

- Symptoms:** A grid of checkboxes for various symptoms. A red box with the number '14' is overlaid on the 'None Reported' checkbox. The symptoms listed are: None Reported, Cough, Sore Throat, Loss of Smell or Taste, Fever, Chills or Sweating, Difficulty Breathing, Body Aches, Vomiting or Diarrhea, and Headache.
- Risk Factors:** A series of dropdown menus for 'Exposed to COVID-19?', 'Medical, Other High Risk Work?', 'Travel in Last 14 Days', and 'Travel Location(s)'. There is also a text input field for 'Comment - High Risk Work'.
- Precautionary Measures:** A series of dropdown menus for 'Practicing Social Distancing?', 'Mask in Public', 'Isolating Household', and 'Reduced use of public spaces?'. There is also a text input field for 'Other Precautionary Measures'.
- Add Additional Note:** A text input field for 'Comment - COVID-19:'.

At the bottom of the form, there is a red status bar that reads 'COVID-19 Screening Assessment Will Be Added'.